CALENDAR 1938

	Sun.	Mon.	Tues.	Wed.	Thurs.	Fri.	Sat.
JAN.	..	..	..	..	..	..	1
	2	3	4	5	6	7	8
	9	10	11	12	13	14	15
	16	17	18	19	20	21	22
	23	24	25	26	27	28	29
	30	31	..	..	..	..	..
FEB.	..	..	1	2	3	4	5
	6	7	8	9	10	11	12
	13	14	15	16	17	18	19
	20	21	22	23	24	25	26
	27	28	..	..	..	..	..
MAR.	..	..	1	2	3	4	5
	6	7	8	9	10	11	12
	13	14	15	16	17	18	19
	20	21	22	23	24	25	26
	27	28	29	30	31	..	..
APRIL	..	..	..	..	..	1	2
	3	4	5	6	7	8	9
	10	11	12	13	14	15	16
	17	18	19	20	21	22	23
	24	25	26	27	28	29	30
MAY	..	..	..	..	..	..	..
	1	2	3	4	5	6	7
	8	9	10	11	12	13	14
	15	16	17	18	19	20	21
	22	23	24	25	26	27	28
	29	30	31	..	..	..	..
JUNE	..	..	..	1	2	3	4
	5	6	7	8	9	10	11
	12	13	14	15	16	17	18
	19	20	21	22	23	24	25
	26	27	28	29	30	..	..

	Sun.	Mon.	Tues.	Wed.	Thurs.	Fri.	Sat.
JULY	..	..	..	..	..	1	2
	3	4	5	6	7	8	9
	10	11	12	13	14	15	16
	17	18	19	20	21	22	23
	24	25	26	27	28	29	30
	31	..	..	..	..	..	..
AUG.	..	1	2	3	4	5	6
	7	8	9	10	11	12	13
	14	15	16	17	18	19	20
	21	22	23	24	25	26	27
	28	29	30	31	..	..	..
SEPT.	..	..	..	..	1	2	3
	4	5	6	7	8	9	10
	11	12	13	14	15	16	17
	18	19	20	21	22	23	24
	25	26	27	28	29	30	..
OCT.	..	..	..	..	..	..	1
	2	3	4	5	6	7	8
	9	10	11	12	13	14	15
	16	17	18	19	20	21	22
	23	24	25	26	27	28	29
	30	31	..	..	..	..	..
NOV.	..	..	1	2	3	4	5
	6	7	8	9	10	11	12
	13	14	15	16	17	18	19
	20	21	22	23	24	25	26
	27	28	29	30	..	..	..
DEC.	..	..	..	..	1	2	3
	4	5	6	7	8	9	10
	11	12	13	14	15	16	17
	18	19	20	21	22	23	24
	25	26	27	28	29	30	31

THE EXCELSIOR DIARY

FOR

1 9 3 8

PLANKENHORN STATIONERY CO. PRINTERS & STATIONERS WILLIAMSPORT PA.

No. E531/79F

National Blank Book Company
Holyoke, Mass.

MADE IN U. S. A.

THINGS TO REMEMBER

Name. S. H. REYNOLDS

Residence. 1018 Madison Ave

Business Address. New York N.Y.
90 Broad St

Tel. No. (Home) Cat 8-9059 (Bus.) Dig 4-1960

Old Age Sec. Number.....

Unemployment Sec. Number.....

Auto Driver's License No.....

Auto Registration No.....

M'f'rs No.....Engine No.....

Auto Insurance.....

Size of Hat.....Gloves.....

Hosiery.....Collar.....

Shoes.....Sleeve Length.....

Weight.....Height.....

Waist Meas.....Chest Meas.....

Bank Book No.....Safe Dep. Box.....

Notify in case of Accident.....

Fraternal Organizations.....

.....

Anniversaries.....

.....

Birthdays.....

.....

Church Calendar

1938

JANUARY

1. Circumcision
2. 2nd after Christmas
6. Epiphany
9. 1st after Epiphany
16. 2nd " "
23. 3rd " "
25. Conversion of St. Paul
30 4th after Epiphany

FEBRUARY

2. Purification
6. 5th after Epiphany
13. Septuagesima
20. Sexagesima
24. St. Matthias
27. Quinquagesima

MARCH

2. Ash Wednesday
6. 1st in Lent
9. Ember Day
11. Ember Day
12. Ember Day
13. 2nd in Lent
20. 3rd in Lent
25. Annunciation
27. 4th in Lent (Mid-Lent)

APRIL

3. 5th in Lent (Passion Sunday)
10. 6th in Lent (Palm Sunday)
11. Monday in Holy Week
12. Tuesday in Holy Week
13. Wednesday in Holy Week
14. Maundy Thursday
15. Good Friday
16. Easter Even
17. Easter Day
18. Monday in Easter Week
19. Tuesday in Easter Week
24. 1st after Easter (Low Sunday)
25. St. Mark

MAY

1. 2nd after Easter (Sts. Philip & James)
8. 3rd after Easter
15. 4th " "
22. 5th " " (Rogation Sunday)
23. Rogation Day
24. " "
25. " "
26. Ascension Day
29. Sunday after Ascension

JUNE

5. Whitsunday (Pentecost)
6. Monday in Whitsun Week
7. Tuesday in Whitsun Week

Church Calendar

1938

JUNE (Cont'd)

8. Ember Day
10. " "
11. " " (St. Barnabas)
12. Trinity Sunday
19. 1st after Trinity
24. Nativity of St. John Baptist
26. 2nd after Trinity
29. St. Peter

JULY

3. 3rd after Trinity
10. 4th " "
17. 5th " "
24. 6th " "
25. St. James
31. 7th after Trinity

AUGUST

6. Transfiguration
7. 8th after Trinity
14. 9th " "
21. 10th " "
24. St. Bartholomew
28. 11th after Trinity

SEPTEMBER

4. 12th after Trinity
11. 13th " "
18. 14th " "
21. Ember Day (St. Matthew)
23. Ember Day
24. " "
25. 15th after Trinity
29. St. Michael and all Angels

OCTOBER

2. 16th after Trinity
9. 17th " "
16. 18th " "
18. St. Luke
23. 19th after Trinity
28. St. Simon and St. Jude
30. 20th after Trinity
31. Hallowe'en

NOVEMBER

1. All Saints' Day
2. All Souls' Day
6. 21st after Trinity
13. 22nd " "
20. Next before Advent
24. Thanksgiving
27. 1st in Advent
30. St. Andrew

DECEMBER

4. 2nd in Advent
11. 3rd " "
14. Ember Day
16. " "
17. " "
18. 4th in Advent
21. St. Thomas
25. Christmas Day
26. St. Stephen
27. St. John Evangelist
28. Holy Innocents

Legal Holidays

Holidays observed in all States

January 1 —New Year's Day
February 22—Washington's Birthday
July 4 —Independence Day
1st Monday in September—Labor Day
Last Thursday in Nov.—Thanksgiving
December 25—Christmas Day

Ala....	Jan. 19, Shrove Tuesday, April 13, April 26, June 3, Oct. 9, Election Day, Nov. 11
Alaska	Feb. 12, March 30, May 30, Oct. 18
Ariz....	Feb. 14, May 30, Oct. 12, Election Day, Nov. 11
Ark....	Jan. 19, June 3, Oct. 12, Election Day, Nov. 11
Cal....	Feb. 12, May 30, Sept. 9, Oct. 12, Election Day, Nov. 11
Colo...	Feb. 12, May 30, Aug. 1, Oct. 12, Election Day, Nov. 11
Conn...	Feb. 12, Good Friday, May 30, Oct. 12, Nov. 11
Del....	Feb. 12, Good Friday, May 30, Oct. 12, Election Day, Dec. 7
D. C..	May 30
Fla.....	Jan. 19, Shrove Tuesday, Good Friday, April 26, June 3, Oct. 12, Elect. Day, Nov. 11.
Ga.....	Jan. 19, Feb. 12, April 26, June 3, Election Day, Nov. 11
Hawaii.	May 30, June 11, Nov. 11
Idaho..	May 30, June 15, Oct. 12, Elect. Day, Nov. 11
Ill....	Feb. 12, May 30, Oct. 12, Nov. 11
Ind...	Feb. 12, May 30, Oct. 12, Election Day
Iowa..	Feb. 12, May 30, Election Day, Nov. 11
Kan...	Feb. 12, May 30, Oct. 12, Election Day
Ky....	Jan. 19, Feb. 12, May 10, May 30, Oct. 12, Election Day
La.....	Jan. 8, Shrove Tuesday, Good Friday, 3rd Tuesday in April, June 3, Oct. 12, Election Day, Nov. 11
Me.....	April 19, May 30, Oct. 12, Election Day
Md....	March 25, Good Friday, May 30, Sept. 12, Oct. 12, Election Day
Mass...	April 19, May 30, Oct. 12, Nov. 11
Mich...	Feb. 12, May 30, Oct. 12, Election Day

Legal Holidays

Minn..	Feb. 12, Good Friday, May 30, Election Day, Nov. 11
Miss...	Jan. 19, April 26, June 3, (Oct. 1)
Mo.....	Feb. 12, May 30, Oct. 12, Elect. Day, Nov. 11
Mont..	Feb. 12, May 30, Oct. 12, Elect. Day, Nov. 11
Neb....	Feb. 12, May 30, Oct. 12, Elect. Day, Nov. 11
Nev....	Feb. 12, May 30, Oct. 12, Oct. 31, Elect. Day.
N. H...	Last Thursday in April, May 30, Oct. 12, Election Day, Nov. 11
N. J....	Feb. 12, Good Friday, May 30, Oct. 12, Election Day, Nov. 11
N. M...	Feb. 12, May 30, Election Day
N. Y...	Feb. 12, May 30, Oct. 12, Elect. Day, Nov. 11
N. C...	Jan. 19, April 12, May 10, May 20, Election Day, Nov. 11
N. Dak.	Feb. 12, May 30, Oct. 12, Elect. Day, Nov. 11.
Ohio...	Feb. 12, May 30, Oct. 12
Okla...	May 30, Election Day
Ore....	Feb. 12, May 30, Oct. 12, Election Day
Pa.....	Feb. 12, March 4, Good Friday, May 30, Oct. 12, Election Day, Nov. 11
R. I....	May 30, Oct. 12, Election Day, Nov. 11
S. C....	Jan. 19, June 3, Election Day, Dec. 28
S.Dak.	Feb. 12, May 30, Election Day, Nov. 11
Tenn...	Jan. 19, Feb. 12, Good Friday, May 30, June 3, July 13, Election Day, Nov. 11
Texas..	March 2, April 21, May 30, June 3, Oct. 12, Election Day, Nov. 11
Utah...	Feb. 12, May 30, July 24, Oct. 12, Elect. Day.
Vt.....	May 30, Aug. 16, Oct. 12, Nov. 11
Va.....	Jan. 19, May 30, June 3, Elect. Day, Nov. 11.
Wash..	Feb. 12, May 30, Oct. 12, Election Day
W.Va..	Feb. 12, May 30, June 20, Oct. 12, Election Day, Nov. 11
Wis....	May 30, Election Day
Wyo...	Feb. 12, May 30, Election Day

Holidays in Parenthesis ( ) are not Observed by all the Banks.

Holidays falling on Sunday observed the day after. Notes and acceptances due on holidays are payable day after except Nevada and Texas, where payable day before.

1938 — January — 1938

Moon Phases	BOSTON	NEW YORK	WASH'TON
New Moon	1 1 58 A	1 1 58 A	1 1 58 A
First Quar.	9 9 13 M	9 9 13 M	9 9 13 M
Full Moon	16 0 53 M	16 0 53 M	16 0 53 M
Last Quar	23 3 9 M	23 3 9 M	23 3 9 M
New Moon	31 8 35 M	31 8 35 M	31 8 35 M

Day of Month	Day of Week	Moon's Cons.	Latitude of Northern States: Sun rises h m	Sun sets h m	Moon rises h m	SUN SLOW m	Latitude of Middle States: Sun rises h m	Sun sets h m	Moon rises h m	Latitude of Southern States: Sun rises h m	Sun sets h m	Moon rises h m
1	S	♐	7 30	4 38	7 9	4	7 24	4 43	7 4	7 3	5 5	6 45
1.	Day's Length—9h. 9m.—9h. 19m.—10h. 2m.											
2	S	♐	7 30	4 39	sets	4	7 25	4 44	sets	7 3	5 5	sets
3	M	♑	7 30	4 39	6 49	5	7 25	4 44	6 52	7 3	5 6	7 7
4	T	♑	7 30	4 40	7 49	5	7 25	4 45	7 51	7 3	5 7	8 2
5	W	♑	7 30	4 41	8 51	5	7 25	4 46	8 52	7 3	5 8	8 58
6	T	♒	7 30	4 42	9 54	6	7 25	4 47	9 54	7 3	5 8	9 56
7	F	♒	7 30	4 43	10 58	6	7 25	4 48	10 57	7 4	5 9	10 55
8	S	♓	7 29	4 44	morn	7	7 25	4 49	morn	7 4	5 10	11 55
2	Day's Length—9h. 16m.—9h. 25m.—10h. 7m.											
9	S	♓	7 29	4 45	0 4	7	7 25	4 50	0 2	7 4	5 11	morn
10	M	♈	7 29	4 46	1 12	8	7 24	4 51	1 9	7 4	5 12	0 57
11	T	♈	7 29	4 47	2 22	8	7 24	4 52	2 18	7 4	5 12	2 2
12	W	♉	7 29	4 48	3 32	8	7 24	4 53	3 27	7 4	5 13	3 8
13	T	♉	7 28	4 49	4 40	9	7 24	4 54	4 35	7 3	5 14	4 14
14	F	♊	7 28	4 50	5 42	9	7 23	4 55	5 37	7 3	5 15	5 17
15	S	♊	7 28	4 52	6 37	9	7 23	4 56	6 33	7 3	5 16	6 14
3.	Day's Length—9h. 26m.—9h. 36m.—10h. 14m.											
16	S	♋	7 27	4 51	rises	10	7 22	4 58	rises	7 3	5 17	rises
17	M	♋	7 27	4 54	7 6	10	7 22	4 59	7 8.7	7 3	5 18	7 18
18	T	♌	7 26	4 55	8 17	10	7 21	5 0	8 18.7	7 2	5 19	8 23
19	W	♌	7 25	4 56	9 26	11	7 21	5 1	9 26.7	7 2	5 20	9 26
20	T	♍	7 25	4 58	10 33	11	7 20	5 2	10 32.7	7 2	5 21	10 27
21	F	♍	7 24	4 59	11 38	11	7 20	5 3	11 36.7	7 1	5 21	11 27
22	S	♍	7 23	5 0	morn	12	7 19	5 4	morn	7 1	5 22	morn
4.	Day's Length - 9h. 38m.—9h. 47m.—10h. 22m.											
23	S	♎	7 23	5 1	0 40	12	7 19	5 6	0 37	7 1	5 23	0 25
24	M	♎	7 22	5 3	1 40	12	7 18	5 7	1 36	7 0	5 24	1 21
25	T	♏	7 21	5 4	2 37	12	7 17	5 8	2 32	7 0	5 25	2 14
26	W	♏	7 21	5 5	3 31	13	7 16	5 9	3 26	6 59	5 26	3 6
27	T	♏	7 20	5 6	4 21	13	7 16	5 10	4 16	6 59	5 27	3 55
28	F	♐	7 19	5 8	5 6	13	7 15	5 12	5 1	6 58	5 28	4 41
29	S	♐	7 18	5 9	5 47	13	7 14	5 13	5 41	6 58	5 29	5 25
5.	Day's Length—9h. 53m.—10h. 1m.—10h. 33m.											
30	S	♑	7 17	5 10	6 23	13	7 13	5 14	6 19	6 57	5 30	6 4
31	M	♑	7 17	5 12	6 54	14	7 12	5 15	6 51	6 57	5 31	6 40

1938 — February — 1938

Moon Phases	BOSTON	NEW YORK	WASH'TON
	D. H. M.	D. H. M.	D. H. M.
First Quar.	7 7 32 A	7 7 32 A	7 7 32 A
Full Moon	14 0 14 A	14 0 14 A	14 0 14 A
Last Quar.	21 11 24 A	21 11 24 A	21 11 24 A

Day of Month	Day of Week	Moon's Cons.	Latitude of Northern States: Sun rises h m	Sun sets h m	Moon sets h m	SUN SLOW m	Latitude of Middle States: Sun rises h m	Sun sets h m	Moon sets h m	Latitude of Southern States: Sun rises h m	Sun sets h m	Moon sets h m
1	T	♑	7 15	5 13	6 44	14	7 11	5 17	6 46	6 56	5 32	6 53
2	W	♒	7 14	5 14	7 46	14	7 10	5 18	7 47	6 55	5 33	7 50
3	T	♒	7 13	5 16	8 50	14	7 10	5 19	8 49	6 55	5 34	8 48
4	F	♓	7 12	5 17	9 56	14	7 9	5 20	9 54	6 54	5 35	9 49
5	S	♓	7 11	5 18	11 3	14	7 7	5 22	11 0	6 53	5 36	10 51
6.	Day's Length—10h. 9m.—10h. 17m.—10h. 45m.											
6	S	♈	7 10	5 19	morn	14	7 6	5 23	morn	6 52	5 37	11 54
7	M	♈	7 9	5 21	0 11	14	7 5	5 24	0 7	6 52	5 38	morn
8	T	♈	7 7	5 22	1 20	14	7 4	5 25	1 16	6 51	5 38	0 58
9	W	♉	7 6	5 24	2 26	14	7 3	5 26	2 21	6 50	5 39	2 1
10	T	♉	7 5	5 25	3 28	14	7 2	5 28	3 23	6 49	5 40	3 3
11	F	♊	7 4	5 26	4 24	14	7 1	5 29	4 19	6 48	5 41	4 0
12	S	♊	7 2	5 27	5 13	14	7 0	5 30	5 9	6 47	5 42	4 52
7.	Day's Length—10h. 28m.—10h. 33m.—10h. 57m.											
13	S	♋	7 1	5 29	5 54	14	6 58	5 31	5 51	6 46	5 43	5 38
14	M	♋	6 59	5 30	rises	14	6 57	5 32	rises	6 46	5 44	rises
15	T	♌	6 58	5 31	7 3	14	6 56	5 34	7 3	6 45	5 45	7 6
16	W	♌	6 57	5 32	8 12	14	6 54	5 35	8 11	6 44	5 46	8 9
17	T	♍	6 56	5 34	9 19	14	6 53	5 36	9 17	6 43	5 47	9 11
18	F	♍	6 54	5 35	10 24	14	6 52	5 37	10 21	6 42	5 47	10 11
19	S	♎	6 53	5 36	11 26	14	6 50	5 39	11 22	6 40	5 48	11 8
8.	Day's Length—10h. 46m.—10h. 51m.—11h. 10m.											
20	S	♎	6 51	5 37	morn	14	6 49	5 40	morn	6 39	5 49	morn
21	M	♎	6 50	5 39	0 26	14	6 48	5 41	0 22	6 38	5 50	0 4
22	T	♏	6 48	5 40	1 22	14	6 46	5 42	1 17	6 37	5 51	0 58
23	W	♏	6 47	5 41	2 13	14	6 45	5 43	2 8	6 36	5 52	1 48
24	T	♐	6 45	5 43	3 0	13	6 43	5 45	2 55	6 35	5 52	2 35
25	F	♐	6 44	5 44	3 43	13	6 42	5 46	3 38	6 34	5 53	3 20
26	S	♐	6 42	5 45	4 21	13	6 40	5 47	4 17	6 33	5 54	4 1
9.	Day's Length—11h. 5m.—11h. 9m.—11h. 23m.											
27	S	♑	6 41	5 46	4 55	13	6 39	5 48	4 52	6 32	5 55	4 39
28	M	♑	6 39	5 47	5 25	13	6 38	5 49	5 23	6 31	5 56	5 14

March

1938

Moon Phases	BOSTON		NEW YORK		WASH'TON	
New Moon	2 0 40	M	2 0 40	M	2 0 40	M
First Quar.	9 3 35	M	9 3 35	M	9 3 35	M
Full Moon	16 0 15	M	16 0 15	M	16 0 15	M
Last Quar	23 8 6	A	23 8 6	A	23 8 6	A
New Moon	31 1 52	A	31 1 52	A	31 1 52	A

Day of Month	Day of Week	Moon's Cons.	Latitude of Northern States			Latitude of Middle States			Latitude of Southern States		
			Sun rises h m	Sun sets h m	Moon rises h m	SUN SLOW m	Sun rises h m	Sun sets h m	Moon rises h m	Sun rises h m	Sun sets h m	Moon rises h m
1	T	♊	6 38	5 49	5 53	13	6 36	5 50	5 52	6 30	5 57	5 47
2	W	♊	6 36	5 50	sets	12	6 35	5 51	sets	6 28	5 57	sets
3	T	♋	6 34	5 51	7 47	12	6 33	5 52	7 46	6 27	5 58	7 42
4	F	♋	6 33	5 52	8 54	12	6 31	5 54	8 52	6 26	5 59	8 44
5	S	♋	6 31	5 54	10 2	12	6 30	5 55	9 59	6 25	6 0	9 46
10.	Day's Length—11h. 26m.—11h. 28m.—11h. 37m.											
6	S	♈	6 29	5 55	11 11	11	6 28	5 56	11 7	6 23	6 0	10 50
7	M	♈	6 28	5 56	morn	11	6 27	5 57	morn	6 22	6 1	11 54
8	T	♉	6 26	5 57	0 18	11	6 25	5 58	0 13	6 21	6 2	morn
9	W	♉	6 24	5 58	1 20	11	6 24	5 58	1 15	6 20	6 3	0 55
10	T	♊	6 23	5 59	2 17	10	6 22	6 0	2 12	6 18	6 4	1 52
11	F	♊	6 21	6 1	3 7	10	6 20	6 1	3 3	6 17	6 4	2 45
12	S	♋	6 19	6 2	3 50	10	6 19	6 2	3 47	6 16	6 5	3 33
11.	Day's Length—11h. 45m.—11h. 46m.—11h. 52m.											
13	S	♋	6 18	6 3	4 27	10	6 17	6 3	4 24	6 14	6 6	4 15
14	M	♌	6 16	6 4	5 0	9	6 15	6 5	4 59	6 13	6 7	4 54
15	T	♌	6 14	6 5	5 31	9	6 14	6 6	5 31	6 12	6 7	5 30
16	W	♍	6 12	6 6	rises	9	6 12	6 7	rises	6 11	6 8	rises
17	T	♍	6 11	6 8	8 6	9	6 11	6 8	8 4	6 9	6 9	7 55
18	F	♍	6 9	6 9	9 10	8	6 9	6 9	9 7	6 8	6 9	8 54
19	S	♎	6 7	6 10	10 12	8	6 7	6 10	10 8	6 7	6 10	9 52
12.	Day's Length—12h. 5m.—12h. 5m.—12h. 5m.											
20	S	♎	6 6	6 11	11 10	8	6 6	6 11	11 5	6 6	6 11	10 47
21	M	♏	6 4	6 12	morn	7	6 4	6 12	11 59	6 4	6 12	11 39
22	T	♏	6 2	6 13	0 4	7	6 2	6 13	morn	6 3	6 12	morn
23	W	♏	6 0	6 14	0 53	7	6 1	6 14	0 48	6 2	6 13	0 28
24	T	♐	5 59	6 15	1 37	6	5 59	6 15	1 32	6 0	6 14	1 13
25	F	♐	5 57	6 16	2 16	6	5 57	6 16	2 12	5 59	6 14	1 55
26	S	♑	5 55	6 18	2 51	6	5 56	6 17	2 47	5 58	6 15	2 34
13.	Day's Length—12h. 26m.—12h. 24m.—12h. 20m.											
27	S	♑	5 53	6 19	3 23	6	5 54	6 18	3 20	5 56	6 16	3 10
28	M	♒	5 52	6 20	3 53	5	5 52	6 19	3 51	5 55	6 16	3 45
29	T	♒	5 50	6 21	4 21	5	5 51	6 20	4 20	5 53	6 17	4 18
30	W	♒	5 48	6 22	4 49	5	5 49	6 21	4 49	5 52	6 18	4 51
31	T	♓	5 46	6 23	5 19	4	5 47	6 22	5 20	5 51	6 18	5 26

April

1938

Moon Phases	BOSTON		NEW YORK		WASH'TON	
	D. H. M.		D. H. M.		D. H. M.	
First Quar.	7 10 10	M	7 10 10	M	7 10 10	M
Full Moon	14 1 21	A	14 1 21	A	14 1 21	A
Last Quar.	22 3 14	A	22 3 14	A	22 3 14	A
New Moon	30 0 28	M	30 0 28	M	30 0 28	M

Day of Month	Day of Week	Moon's Cons.	Latitude of Northern States			Latitude of Middle States			Latitude of Southern States		
			Sun rises h m	Sun sets h m	Moon sets h m	SUN SLOW m	Sun rises h m	Sun sets h m	Moon sets h m	Sun rises h m	Sun sets h m	Moon sets h m
1	F	♓	5 45	6 24	7 49	4	5 45	6 23	7 46	5 49	6 19	7 36
2	S	♈	5 43	6 26	9 0	4	5 44	6 24	8 56	5 48	6 20	8 42
14.	Day's Length—12h. 46m.—12h. 44m.—12h. 34m.											
3	S	♈	5 41	6 27	10 8	3	5 42	6 26	10 4	5 47	6 21	9 45
4	M	♉	5 39	6 28	11 13	3	5 41	6 27	11 8	5 46	6 21	10 48
5	T	♉	5 38	6 29	morn	3	5 39	6 28	morn	5 44	6 22	11 47
6	W	♊	5 36	6 30	0 12	3	5 37	6 29	0 7	5 43	6 23	morn
7	T	♊	5 34	6 31	1 5	2	5 36	6 30	1 0	5 42	6 23	0 43
8	F	♋	5 33	6 32	1 49	2	5 34	6 31	1 45	5 41	6 24	1 31
9	S	♋	5 31	6 33	2 27	2	5 32	6 32	2 24	5 39	6 25	2 14
15.	Day's Length—13h. 5m.—13h. 2m.—12h. 48m.											
10	S	♌	5 29	6 34	3 1	1	5 31	6 33	2 59	5 38	6 26	2 51
11	M	♌	5 28	6 36	3 32	1	5 29	6 34	3 31	5 37	6 26	3 29
12	T	♌	5 26	6 37	4 1	1	5 28	6 35	4 1	5 36	6 27	4 4
13	W	♍	5 24	6 38	4 30	1	5 26	6 36	4 31	5 34	6 28	4 38
14	T	♍	5 23	6 39	rises	0	5 25	6 37	rises	5 33	6 28	rises
15	F	♎	5 21	6 40	7 57	0	5 21	6 38	7 53	5 32	6 29	7 38
16	S	♎	5 19	6 41	8 57	F.	5 21	6 39	8 53	5 31	6 30	8 35
16.	Day's Length—13h. 24m.—13h. 20m.—13h. 1m.											
17	S	♏	5 18	6 42	9 53	0	5 20	6 40	9 48	5 29	6 30	9 29
18	M	♏	5 16	6 44	10 44	1	5 18	6 41	10 39	5 28	6 31	10 19
19	T	♏	5 15	6 45	11 31	1	5 17	6 42	11 26	5 27	6 32	11 7
20	W	♐	5 13	6 46	morn	1	5 15	6 43	morn	5 26	6 33	11 51
21	T	♐	5 12	6 47	0 13	1	5 14	6 44	0 9	5 25	6 33	morn
22	F	♑	5 10	6 48	0 49	1	5 13	6 45	0 45	5 24	6 34	0 31
23	S	♑	5 8	6 49	1 22	2	5 11	6 46	1 19	5 22	6 35	1 8
17.	Day's Length—13h. 43m.—13h. 37m.—13h. 15m.											
24	S	♑	5 7	6 50	1 52	2	5 10	6 47	1 50	5 21	6 36	1 42
25	M	♒	5 5	6 51	2 20	2	5 8	6 48	2 19	5 20	6 36	2 15
26	T	♒	5 4	6 52	2 48	2	5 7	6 49	2 48	5 19	6 37	2 48
27	W	♓	5 2	6 53	3 17	2	5 5	6 50	3 18	5 18	6 37	3 22
28	T	♓	5 1	6 54	3 47	3	5 4	6 51	3 49	5 17	6 38	3 57
29	F	♈	5 0	6 56	4 22	3	5 3	6 52	4 25	5 16	6 39	4 38
30	S	♈	4 58	6 57	5 3	3	5 1	6 53	5 7	5 15	6 40	5 24

May

1938

Moon Phases	BOSTON	NEW YORK	WASH'TON
	D. H. M.	D. H. M.	D. H. M.
First Quar.	6 4 24 A	6 4 24 A	6 4 24 A
Full Moon	14 3 39 M	14 3 39 M	14 3 39 M
Last Quar.	22 7 36 M	22 7 36 M	22 7 36 M
New Moon	29 9 0 M	29 9 0 M	29 9 5 M

Day of Month	Day of Week	Moon's Cons.	Latitude of Northern States: Sun rises	Sun sets	Moon sets	SUN FAST	Latitude of Middle States: Sun rises	Sun sets	Moon sets	Latitude of Southern States: Sun rises	Sun sets	Moon sets
			h m	h m	h m	m	h m	h m	h m	h m	h m	h m
18.	Day's Length—14h. 1m.—13h. 54m.—13h. 27m.											
1	S	♉	4 57	6 58	9 0	3	5 0	6 54	8 55	5 14	6 41	8 36
2	M	♉	4 55	6 59	10 4	3	4 59	6 55	9 59	5 13	6 41	9 39
3	T	♊	4 54	7 0	11 0	3	4 58	6 57	10 55	5 12	6 42	10 37
4	W	♊	4 53	7 1	11 48	3	4 56	6 58	11 44	5 11	6 43	11 28
5	T	♊	4 51	7 2	morn	3	4 55	6 59	morn	5 10	6 43	morn
6	F	♋	4 50	7 3	0 29	3	4 54	7 0	0 26	5 9	6 44	0 14
7	S	♋	4 49	7 5	1 4	4	4 53	7 1	1 25	5 8	6 45	0 54
19.	Day's Length—14h. 18m.—14h. 11m.—13h. 39m.											
8	S	♌	4 48	7 6	1 35	4	4 51	7 2	1 34	5 7	6 46	1 31
9	M	♌	4 46	7 7	2 4	4	4 50	7 3	2 4	5 6	6 46	2 5
10	T	♍	4 45	7 8	2 33	4	4 49	7 4	2 34	5 6	6 47	2 39
11	W	♍	4 44	7 9	3 2	4	4 48	7 5	3 4	5 5	6 48	3 14
12	T	♎	4 43	7 10	3 33	4	4 47	7 6	3 36	5 4	6 48	3 50
13	F	♎	4 42	7 11	4 6	4	4 46	7 7	4 10	5 3	6 49	4 27
14	S	♎	4 41	7 12	rises	4	4 45	7 8	rises	5 2	6 50	rises
20	Day's Length—14h. 33m.—14h. 25m.—13h. 49m.											
15	S	♏	4 40	7 13	8 37	4	4 44	7 9	8 12	5 2	6 51	8 12
16	M	♏	4 39	7 14	9 26	4	4 43	7 10	9 21	5 1	6 51	9 1
17	T	♐	4 38	7 15	10 9	4	4 42	7 11	10 4	5 0	6 52	9 46
18	W	♐	4 37	7 16	10 47	4	4 41	7 12	10 41	5 0	6 53	10 27
19	T	♐	4 36	7 17	11 21	4	4 40	7 13	11 18	4 59	6 54	11 5
20	F	♑	4 35	7 18	11 52	4	4 39	7 14	11 49	4 58	6 54	11 40
21	S	♑	4 34	7 19	morn	4	4 38	7 14	morn	4 58	6 55	morn
21.	Day's Length—14h. 47m.—14h. 37m.—13h. 59m.											
22	S	♒	4 33	7 20	0 21	4	4 38	7 15	0 19	4 57	6 56	0 14
23	M	♒	4 32	7 21	0 48	3	4 37	7 16	0 47	4 57	6 56	0 46
24	T	♓	4 31	7 22	1 15	3	4 36	7 17	1 15	4 56	6 57	1 18
25	W	♓	4 30	7 23	1 44	3	4 35	7 18	1 45	4 56	6 58	1 52
26	T	♈	4 30	7 24	2 16	3	4 35	7 19	2 18	4 55	6 58	2 30
27	F	♈	4 29	7 25	2 53	3	4 34	7 20	2 56	4 55	6 59	3 12
28	S	♈	4 28	7 26	3 35	3	4 33	7 21	3 39	4 54	7 0	3 58
22.	Day's Length 14h. 59m.—14h. 48m.—14h. 6m.											
29	S	♉	4 28	7 27	sets	3	4 33	7 21	sets	4 54	7 0	sets
30	M	♉	4 27	7 27	8 47	3	4 32	7 22	8 42	4 54	7 1	8 23
31	T	♊	4 27	7 28	9 41	3	4 32	7 23	9 37	4 53	7 1	9 19

June

1938

Moon Phases	BOSTON	NEW YORK	WASH'TON
	D. H. M.	D. H. M.	D. H. M.
First Quar.	4 11 32 A	4 11 32 A	4 11 32 A
Full Moon	12 6 47 A	12 6 47 A	12 6 47 A
Last Quar	20 8 52 A	20 8 52 A	20 8 52 A
New Moon	27 4 10 A	27 4 10 A	27 4 10 A

Day of Month	Day of Week	Moon's Cons.	Latitude of Northern States: Sun rises	Sun sets	Moon sets	SUN FAST	Latitude of Middle States: Sun rises	Sun sets	Moon sets	Latitude of Southern States: Sun rises	Sun sets	Moon sets
			h m	h m	h m	m	h m	h m	h m	h m	h m	h m
1	W	♊	4 26	7 29	10 26	2	4 31	7 24	10 23	4 53	7 2	10 9
2	T	♋	4 26	7 30	11 4	2	4 31	7 24	11 2	4 53	7 3	10 53
3	F	♋	4 25	7 30	11 37	2	4 30	7 25	11 36	4 52	7 3	11 31
4	S	♌	4 25	7 31	morn	2	4 30	7 26	morn	4 52	7 4	morn
23.	Day's Length—15h. 8m.—14h. 57m.—14h. 12m.											
5	S	♌	4 24	7 32	0 7	2	4 30	7 27	0 7	4 52	7 4	0 6
6	M	♍	4 24	7 33	0 36	2	4 29	7 27	0 37	4 52	7 5	0 40
7	T	♍	4 24	7 33	1 5	1	4 29	7 28	1 7	4 52	7 5	1 15
8	W	♎	4 23	7 34	1 35	1	4 29	7 28	1 38	4 51	7 6	1 50
9	T	♎	4 23	7 35	2 8	1	4 29	7 29	2 11	4 51	7 6	2 28
10	F	♎	4 23	7 35	2 44	1	4 28	7 30	2 48	4 51	7 7	3 7
11	S	♏	4 22	7 36	3 24	1	4 28	7 30	3 29	4 51	7 7	3 49
24.	Day's Length—15h. 14m.—15h. 3m.—14h. 17m.											
12	S	♏	4 22	7 36	rises	0	4 28	7 31	rises	4 51	7 8	rises
13	M	♐	4 22	7 37	8 7	0	4 28	7 31	8 2	4 51	7 8	7 43
14	T	♐	4 22	7 37	8 47	S.	4 28	7 32	8 41	4 51	7 8	8 26
15	W	♐	4 22	7 38	9 23	0	4 28	7 32	9 19	4 51	7 9	9 6
16	T	♑	4 22	7 38	9 55	0	4 28	7 32	9 52	4 51	7 9	9 42
17	F	♑	4 22	7 38	10 23	1	4 28	7 33	10 21	4 51	7 9	10 14
18	S	♒	4 22	7 39	10 50	1	4 28	7 33	10 49	4 51	7 10	10 46
25.	Day's Length—15h. 17m.—15h. 5m.—14h. 19m.											
19	S	♒	4 22	7 39	11 17	1	4 28	7 33	11 17	4 51	7 10	11 17
20	M	♒	4 23	7 39	11 45	1	4 28	7 34	11 46	4 52	7 10	11 50
21	T	♓	4 23	7 40	morn	2	4 28	7 34	morn	4 52	7 11	morn
22	W	♓	4 23	7 40	0 14	2	4 29	7 34	0 16	4 52	7 11	0 24
23	T	♈	4 23	7 40	0 47	2	4 29	7 34	0 50	4 52	7 11	1 3
24	F	♈	4 23	7 40	1 26	2	4 29	7 35	1 30	4 52	7 11	1 47
25	S	♉	4 24	7 40	2 12	2	4 29	7 35	2 16	4 53	7 11	2 38
26.	Day's Length—15h. 16m.—15h. 5m.—14h. 18m.											
26	S	♉	4 24	7 40	3 7	3	4 30	7 35	3 12	4 53	7 11	3 34
27	M	♊	4 24	7 40	sets	3	4 30	7 35	sets	4 53	7 11	set3
28	T	♊	4 25	7 40	8 17	3	4 30	7 35	8 13	4 54	7 12	7 57
29	W	♋	4 25	7 40	8 59	3	4 31	7 35	8 56	4 54	7 12	8 45
30	T	♋	4 25	7 40	9 36	3	4 31	7 35	9 14	4 54	7 12	9 28

July 1938

Moon Phases	BOSTON	NEW YORK	WASH'TON
	D. H. M.	D. H. M.	D. H. M.
First Quar.	4 8 47 M	4 8 47 M	4 8 47 M
Full Moon	12 10 4 M	12 10 4 M	12 10 4 M
Last Quar.	20 7 19 M	20 7 19 M	20 7 19 M
New Moon	26 10 53 A	26 10 53 A	26 10 53 A

Day of Month	Day of Week	Moon's Const.	Latitude of Northern States						SUN FAST	Latitude of Middle States						Latitude of Southern States					
			Sun rises		Sun sets		Moon sets			Sun rises		Sun sets		Moon sets		Sun rises		Sun sets		Moon sets	
			h	m	h	m	h	m	m	h	m	h	m	h	m	h	m	h	m	h	m
1	F	♋	4	26	7	40	10	9	4	4	32	7	35	10	8	4	54	7	12	10	6
2	S	♋	4	26	7	40	10	39	4	4	32	7	35	10	39	4	55	7	12	10	42
27.	Day's Length—15h. 13m.—15h. 1m.—14h. 17m.																				
3	S	♍	4	27	7	40	11	9	4	4	33	7	34	11	10	4	55	7	12	11	17
4	M	♍	4	27	7	40	11	39	4	4	33	7	34	11	41	4	56	7	12	11	52
5	T	♍	4	28	7	40	morn		4	4	34	7	34	morn		4	56	7	12	morn	
6	W	♎	4	29	7	39	0	11	5	4	34	7	34	0	14	4	57	7	11	0	29
7	T	♎	4	29	7	39	0	46	5	4	35	7	34	0	50	4	57	7	11	1	8
8	F	♏	4	30	7	39	1	25	5	4	36	7	33	1	29	4	58	7	11	1	50
9	S	♏	4	31	7	38	2	8	5	4	37	7	33	2	13	4	58	7	11	2	34
28.	Day's Length—15h. 7m.—14h. 56m.—14h. 12m.																				
10	S	♏	4	32	7	38	2	55	5	4	37	7	33	3	0	4	59	7	11	3	22
11	M	♐	4	32	7	38	3	47	5	4	38	7	32	3	52	4	59	7	10	4	13
12	T	♐	4	33	7	37	rises		5	4	38	7	32	rises		5	0	7	10	rises	
13	W	♑	4	33	7	37	7	58	6	4	39	7	31	7	55	5	0	7	10	7	43
14	T	♑	4	34	7	36	8	28	6	4	40	7	31	8	26	5	1	7	9	8	17
15	F	♑	4	35	7	35	8	55	6	4	40	7	30	8	54	5	1	7	9	8	49
16	S	♒	4	36	7	35	9	21	6	4	41	7	30	9	21	5	2	7	9	9	20
29.	Day's Length—14h. 57m.—14h. 47m.—14h. 5m.																				
17	S	♒	4	37	7	34	9	48	6	4	42	7	29	9	49	5	3	7	8	9	52
18	M	♓	4	38	7	34	10	16	6	4	43	7	29	10	18	5	3	7	8	10	25
19	T	♓	4	38	7	33	10	47	6	4	43	7	28	10	49	5	4	7	7	11	1
20	W	♈	4	39	7	32	11	22	6	4	44	7	27	11	25	5	5	7	7	11	41
21	T	♈	4	40	7	31	morn		6	4	45	7	27	morn		5	5	7	6	morn	
22	F	♈	4	41	7	30	0	4	6	4	46	7	26	0	8	5	6	7	6	0	27
23	S	♉	4	42	7	29	0	53	6	4	47	7	25	0	58	5	7	7	5	1	19
30.	Day's Length—14h. 46m.—14h. 36m.—13h. 58m.																				
24	S	♉	4	43	7	29	1	50	6	4	48	7	24	1	55	5	7	7	5	2	17
25	M	♊	4	44	7	28	2	55	6	4	49	7	23	3	0	5	8	7	4	3	20
26	T	♊	4	45	7	27	4	9	6	4	49	7	22	4	13	5	8	7	4	4	31
27	W	♋	4	46	7	26	sets		6	4	50	7	21	sets		5	9	7	3	sets	
28	T	♋	4	47	7	25	8	6	6	4	51	7	21	8	5	5	10	7	2	8	0
29	F	♌	4	48	7	24	8	38	6	4	52	7	20	8	38	5	10	7	1	8	38
30	S	♌	4	49	7	23	9	9	6	4	53	7	19	9	10	5	11	7	1	9	14
31.	Day's Length—14h. 32m.—14h. 24m.—13h. 48m.																				
31	S	♍	4	50	7	22	9	40	6	4	54	7	18	9	42	5	12	7	0	9	50

August 1938

Moon Phases	BOSTON	NEW YORK	WASH'TON
	D. H. M.	D. H. M.	D. H. M.
First Quar.	2 9 0 A	2 9 0 A	2 9 0 A
Full Moon	11 0 57 M	11 0 57 M	11 0 57 M
Last Quar.	18 3 30 A	18 3 30 A	18 3 30 A
New Moon	25 6 17 M	25 6 17 M	25 6 17 M

Day of Month	Day of Week	Moon's Const.	Latitude of Northern States						SUN SLOW	Latitude of Middle States						Latitude of Southern States					
			Sun rises		Sun sets		Moon sets			Sun rises		Sun sets		Moon sets		Sun rises		Sun sets		Moon sets	
			h	m	h	m	h	m	m	h	m	h	m	h	m	h	m	h	m	h	m
1	M	♍	4	51	7	21	10	13	6	4	55	7	17	10	16	5	12	6	59	10	28
2	T	♎	4	52	7	20	10	47	6	4	56	7	16	10	51	5	13	6	58	11	7
3	W	♎	4	53	7	18	11	24	6	4	57	7	15	11	28	5	14	6	57	11	48
4	T	♏	4	54	7	17	morn		6	4	58	7	13	morn		5	15	6	57	morn	
5	F	♏	4	55	7	16	0	6	6	4	59	7	12	0	11	5	15	6	56	0	32
6	S	♏	4	56	7	15	0	52	6	5	0	7	11	0	57	5	16	6	55	1	19
32.	Day's Length—14h. 17m.—14h. 9m.—13h. 37m.																				
7	S	♐	4	57	7	14	1	42	6	5	1	7	10	1	47	5	17	6	54	2	8
8	M	♐	4	58	7	12	2	36	6	5	2	7	9	2	40	5	17	6	53	3	0
9	T	♑	4	59	7	11	3	32	5	5	3	7	7	3	36	5	18	6	52	3	53
10	W	♑	5	0	7	10	4	31	5	5	4	7	6	4	34	5	19	6	51	4	48
11	T	♑	5	1	7	8	rises		5	5	5	7	5	rises		5	19	6	50	rises	
12	F	♒	5	2	7	7	7	27	5	5	6	7	4	7	26	5	20	6	49	7	24
13	S	♒	5	3	7	6	7	55	5	5	7	7	2	7	55	5	21	6	48	7	57
33.	Day's Length—14h. 0m.—13h. 53m.—13h. 26m.																				
14	S	♓	5	4	7	4	8	22	5	5	8	7	1	8	23	5	21	6	47	8	29
15	M	♓	5	5	7	3	8	51	4	5	9	7	0	8	53	5	22	6	46	9	3
16	T	♈	5	7	7	1	9	24	4	5	10	6	58	9	27	5	23	6	45	9	41
17	W	♈	5	8	7	0	10	2	4	5	11	6	57	10	6	5	24	6	44	10	23
18	T	♉	5	9	6	58	10	46	4	5	12	6	55	10	50	5	24	6	43	11	10
19	F	♉	5	10	6	57	11	38	4	5	13	6	54	11	43	5	25	6	42	morn	
20	S	♉	5	11	6	55	morn		3	5	14	6	52	morn		5	26	6	41	0	4
34.	Day's Length—13h. 42m.—13h. 36m.—13h. 14m.																				
21	S	♊	5	12	6	54	0	39	3	5	15	6	51	0	44	5	26	6	40	1	5
22	M	♊	5	13	6	52	1	47	3	5	16	6	50	1	51	5	27	6	38	2	11
23	T	♋	5	14	6	51	2	59	3	5	17	6	48	3	2	5	28	6	37	3	19
24	W	♋	5	15	6	49	4	14	2	5	18	6	47	4	17	5	28	6	36	4	29
25	T	♌	5	16	6	48	sets		2	5	19	6	45	sets		5	29	6	35	sets	
26	F	♌	5	17	6	46	7	7	2	5	20	6	43	7	7	5	30	6	34	7	10
27	S	♍	5	18	6	44	7	39	2	5	21	6	42	7	40	5	30	6	33	7	47
35.	Day's Length—13h. 24m.—13h. 18m.—13h. 0m.																				
28	S	♍	5	19	6	43	8	11	1	5	22	6	40	8	13	5	31	6	31	8	24
29	M	♎	5	20	6	41	8	45	1	5	23	6	39	8	48	5	32	6	30	9	3
30	T	♎	5	21	6	39	9	22	1	5	23	6	37	9	26	5	32	6	29	9	44
31	W	♎	5	22	6	38	10	4	0	5	24	6	36	10	8	5	33	6	27	10	29

1938 — September — 1938

Moon Phases	BOSTON			NEW YORK			WASH'TON		
	D.	H.	M.	D.	H.	M.	D.	H.	M.
First Quar.	1	0	28	A	1	0	28	A	1 0 28 A
Full Moon	9	3	8	A	9	3	8	A	9 3 8 A
Last Quar.	16	10	12	A	16	10	12	A	16 10 12 A
New Moon	23	3	34	A	23	3	34	A	23 3 34 A

Day of Month	Day of Week	Moon's Cons.	Latitude of Northern States: Sun rises h m	Sun sets h m	Moon sets h m	SUN FAST m	Latitude of Middle States: Sun rises h m	Sun sets h m	Moon sets h m	Latitude of Southern States: Sun rises h m	Sun sets h m	Moon sets h m
1	T	♍	5 23	6 36	10 48	0	5 25	6 34	10 53	5 34	6 26	11 14
2	F	♍	5 24	6 34	11 36	0	5 26	6 32	11 41	5 34	6 25	morn
3	S	♐	5 26	6 33	morn	1	5 27	6 31	morn	5 35	6 24	0 2
36.			*Day's Length—13h. 4m.—13h. 1m.—12h. 46m.*									
4	S	♐	5 27	6 31	0 29	1	5 28	6 29	0 33	5 36	6 22	0 54
5	M	♐	5 28	6 29	1 24	1	5 29	6 28	1 28	5 36	6 21	1 46
6	T	♑	5 29	6 28	2 22	2	5 30	6 26	2 25	5 37	6 20	2 41
7	W	♑	5 30	6 26	3 21	2	5 31	6 24	3 23	5 37	6 18	3 35
8	T	♒	5 31	6 24	4 21	2	5 32	6 23	4 23	5 38	6 17	4 30
9	F	♒	5 32	6 22	rises	3	5 33	6 21	rises	5 39	6 16	rises
10	S	♒	5 33	6 21	6 25	3	5 34	6 19	6 26	5 39	6 14	6 30
37.			*Day's Length—12h. 45m.—12h. 43m.—12h. 33m.*									
11	S	♓	5 34	6 19	6 55	3	5 35	6 18	6 57	5 40	6 13	7 5
12	M	♓	5 35	6 17	7 28	4	5 36	6 16	7 31	5 41	6 12	7 43
13	T	♈	5 36	6 15	8 4	4	5 37	6 14	8 8	5 41	6 10	8 24
14	W	♈	5 37	6 14	8 46	4	5 38	6 13	8 50	5 42	6 9	9 9
15	T	♉	5 38	6 12	9 35	5	5 39	6 11	9 40	5 43	6 8	10 1
16	F	♉	5 39	6 10	10 32	5	5 40	6 9	10 37	5 43	6 6	10 58
17	S	♊	5 40	6 8	11 35	5	5 41	6 8	11 39	5 44	6 5	11 59
38.			*Day's Length—12h. 26m.—12h. 24m.—12h. 19m.*									
18	S	♊	5 41	6 7	morn	6	5 42	6 6	morn	5 45	6 4	morn
19	M	♋	5 43	6 5	0 43	6	5 43	6 4	0 47	5 45	6 2	1 4
20	T	♋	5 44	6 3	1 55	6	5 44	6 3	1 58	5 46	6 1	2 11
21	W	♌	5 45	6 1	3 8	7	5 45	6 1	3 10	5 47	6 0	3 18
22	T	♌	5 46	6 0	4 20	7	5 46	5 59	4 21	5 47	5 58	4 25
23	F	♌	5 47	5 58	sets	8	5 47	5 58	sets	5 48	5 57	sets
24	S	♍	5 48	5 56	6 8	8	5 48	5 56	6 10	5 48	5 56	6 18
39.			*Day's Length—12h. 5m.—12h. 5m.—12h. 5m.*									
25	S	♍	5 49	5 54	6 42	8	5 49	5 54	6 45	5 49	5 54	6 57
26	M	♎	5 50	5 52	7 18	9	5 50	5 53	7 22	5 50	5 53	7 38
27	T	♎	5 51	5 51	7 58	9	5 51	5 51	8 2	5 50	5 52	8 21
28	W	♍	5 52	5 49	8 42	9	5 52	5 49	8 47	5 51	5 50	9 7
29	T	♍	5 53	5 47	9 30	10	5 53	5 47	9 35	5 52	5 49	9 56
30	F	♍	5 54	5 45	10 21	10	5 54	5 46	10 26	5 52	5 48	10 46

1938 — October — 1938

Moon Phases	BOSTON			NEW YORK			WASH'TON		
First Quar.	1	6	45	M	1	6	45	M	1 6 45 M
Full Moon	9	4	37	M	9	4	37	M	9 4 37 M
Last Quar	16	4	24	M	16	4	24	M	16 4 24 M
New Moon	23	3	42	M	23	3	42	M	23 3 42 M
First Quar.	31	2	45	M	31	2	45	M	31 2 45 M

Day of Month	Day of Week	Moon's Cons.	Latitude of Northern States: Sun rises h m	Sun sets h m	Moon sets h m	SUN FAST m	Latitude of Middle States: Sun rises h m	Sun sets h m	Moon sets h m	Latitude of Southern States: Sun rises h m	Sun sets h m	Moon sets h m
1	S	♐	5 56	5 44	11 15	10	5 55	5 44	11 19	5 53	5 46	11 38
40.			*Day's Length—11h. 45m.—11h. 46m.—11h. 51m.*									
2	S	♐	5 57	5 42	morn	11	5 56	5 42	morn	5 54	5 45	morn
3	M	♑	5 58	5 40	0 12	11	5 57	5 41	0 16	5 54	5 44	0 32
4	T	♑	5 59	5 38	1 10	11	5 58	5 39	1 13	5 55	5 42	1 26
5	W	♑	6 0	5 37	2 9	11	5 59	5 38	2 11	5 56	5 41	2 20
6	T	♒	6 1	5 35	3 9	12	6 0	5 36	3 10	5 57	5 40	3 15
7	F	♒	6 2	5 33	4 11	12	6 1	5 34	4 11	5 57	5 38	4 12
8	S	♓	6 3	5 32	5 14	12	6 2	5 33	5 13	5 58	5 37	5 10
41.			*Day's Length—11h. 26m.—11h. 28m.—11h. 37m.*									
9	S	♓	6 4	5 30	rises	13	6 3	5 31	rises	5 59	5 36	rises
10	M	♈	6 6	5 28	6 4	13	6 4	5 29	6 7	6 0	5 35	6 22
11	T	♈	6 7	5 27	6 45	13	6 6	5 28	6 49	6 0	5 33	7 7
12	W	♉	6 8	5 25	7 31	13	6 7	5 26	7 38	6 1	5 32	7 58
13	T	♉	6 9	5 23	8 28	14	6 8	5 25	8 33	6 2	5 31	8 54
14	F	♉	6 10	5 22	9 29	14	6 9	5 21	9 34	6 3	5 30	9 54
15	S	♊	6 12	5 20	10 35	14	6 10	5 22	10 39	6 3	5 29	10 57
42.			*Day's Length—11h. 5m.—11h. 9m.—11h. 23m.*									
16	S	♊	6 13	5 18	11 45	14	6 11	5 20	11 48	6 4	5 27	morn
17	M	♋	6 14	5 17	morn	15	6 12	5 19	morn	6 5	5 26	0 3
18	T	♋	6 15	5 15	0 55	15	6 13	5 17	0 57	6 6	5 25	1 8
19	W	♌	6 16	5 14	2 5	15	6 14	5 16	2 6	6 6	5 24	2 12
20	T	♌	6 17	5 12	3 14	15	6 15	5 14	3 14	6 7	5 23	3 16
21	F	♍	6 18	5 11	4 23	15	6 16	5 13	4 22	6 8	5 22	4 19
22	S	♍	6 20	5 9	5 31	15	6 17	5 11	5 29	6 9	5 20	5 22
43.			*Day's Length—10h. 47m.—10h. 51m.—11h. 10m.*									
23	S	♎	6 21	5 8	sets	16	6 19	5 10	sets	6 9	5 19	sets
24	M	♎	6 22	5 6	5 52	16	6 20	5 8	5 56	6 10	5 18	6 14
25	T	♍	6 23	5 5	6 35	16	6 21	5 7	6 39	6 11	5 17	6 59
26	W	♍	6 24	5 3	7 21	16	6 22	5 6	7 26	6 12	5 16	7 47
27	T	♍	6 26	5 2	8 11	16	6 23	5 4	8 16	6 13	5 15	8 36
28	F	♐	6 27	5 0	9 4	16	6 24	5 3	9 9	6 13	5 14	9 28
29	S	♐	6 28	4 59	10 0	16	6 25	5 2	10 4	6 14	5 13	10 21
44.			*Day's Length—10h. 29m.—10h. 34m.—10h. 57m.*									
30	S	♑	6 29	4 58	10 57	16	6 26	5 0	11 0	6 15	5 12	11 15
31	M	♑	6 31	4 56	11 56	16	6 28	4 59	11 58	6 16	5 11	morn

November 1938

Moon Phases	BOSTON			NEW YORK			WASH'TON		
	D.	H.	M.	D.	H.	M.	D.	H.	M.
Full Moon	7	5	23	A	7	5	23	A	7	5	23	A
Last Quar	14	11	20	M	14	11	20	M	14	11	20	M
New Moon	21	7	5	A	21	7	8	A	21	7	5	A
First Quar	29	10	59	A	29	10	59	A	29	10	59	A

Day of Month	Day of Week	Moon's Cons.	Latitude of Northern States						SUN FAST	Latitude of Middle States						Latitude of Southern States					
			Sun rises		Sun sets		Moon sets			Sun rises		Sun sets		Moon sets		Sun rises		Sun sets		Moon sets	
			h	m	h	m	h	m	m	h	m	h	m	h	m	h	m	h	m	h	m
1	T	♑	6	32	4	55	morn		16	6	29	4	58	morn		6	17	5	10	0	9
2	W	♒	6	33	4	54	0	55	16	6	30	4	57	0	56	6	18	5	9	1	3
3	T	♒	6	34	4	52	1	55	16	6	31	4	56	1	55	6	18	5	9	1	58
4	F	♓	6	36	4	51	2	57	16	6	32	4	54	2	56	6	19	5	8	2	55
5	S	♓	6	37	4	50	4	1	16	6	34	4	53	4	0	6	20	5	7	3	54
45.			*Day's Length—10h. 11m.—10h. 17m.—10h. 45m.*																		
6	S	♓	6	38	4	49	5	7	16	6	35	4	52	5	5	6	21	5	6	4	55
7	M	♈	6	40	4	48	6	15	16	6	36	4	51	6	12	6	22	5	5	5	59
8	T	♈	6	41	4	46	rises		16	6	37	4	50	rises		6	23	5	4	rises	
9	W	♉	6	42	4	45	6	19	16	6	38	4	49	6	24	6	24	5	4	6	45
10	T	♉	6	43	4	44	7	20	16	6	40	4	48	7	25	6	25	5	3	7	45
11	F	♊	6	45	4	43	8	27	16	6	41	4	47	8	31	6	26	5	2	8	50
12	S	♊	6	46	4	42	9	37	16	6	42	4	46	9	40	6	27	5	1	9	57
46.			*Day's Length—9h. 54m.—10h. 2m.—10h. 34m.*																		
13	S	♋	6	47	4	41	10	47	16	6	43	4	45	10	50	6	27	5	1	11	2
14	M	♋	6	48	4	40	11	56	16	6	44	4	44	11	58	6	28	5	0	morn	
15	T	♌	6	50	4	39	morn		15	6	46	4	43	morn		6	29	5	0	0	5
16	W	♌	6	51	4	39	1	5	15	6	47	4	42	1	5	6	30	4	59	1	8
17	T	♍	6	52	4	38	2	13	15	6	48	4	41	2	12	6	31	4	58	2	11
18	F	♍	6	53	4	37	3	19	15	6	49	4	41	3	17	6	32	4	58	3	12
19	S	♎	6	55	4	36	4	24	15	6	50	4	40	4	21	6	33	4	58	4	12
47.			*Day's Length—9h. 39m.—9h. 48m.—10h. 23m.*																		
20	S	♎	6	56	4	35	5	28	14	6	51	4	39	5	25	6	34	4	57	5	11
21	M	♎	6	57	4	34	6	30	14	6	53	4	39	6	26	6	35	4	57	6	9
22	T	♏	6	58	4	34	sets		14	6	54	4	38	sets		6	36	4	56	sets	
23	W	♏	6	59	4	33	6	4	14	6	55	4	38	6	9	6	37	4	56	6	30
24	T	♐	7	1	4	32	6	56	13	6	56	4	37	7	0	6	38	4	56	7	21
25	F	♐	7	2	4	32	7	50	13	6	57	4	37	7	54	6	38	4	55	8	12
26	S	♐	7	3	4	31	8	46	13	6	58	4	36	8	49	6	39	4	55	9	5
48.			*Day's Length—9h. 27m.—9h. 37m.—10h. 15m.*																		
27	S	♑	7	4	4	31	9	43	12	6	59	4	36	9	46	6	40	4	55	9	58
28	M	♑	7	5	4	30	10	42	12	7	0	4	35	10	44	6	41	4	55	10	52
29	T	♒	7	6	4	30	11	41	12	7	1	4	35	11	42	6	42	4	54	11	46
30	W	♒	7	7	4	29	morn		11	7	2	4	35	morn		6	43	4	54	morn	

December 1938

Moon Phases	BOSTON			NEW YORK			WASH'TON		
	D.	H.	M.	D.	H.	M.	D.	H.	M.
Full Moon	7	5	22	M	7	5	22	M	7	5	22	M
Last Quar.	13	8	17	A	13	8	17	A	13	8	17	A
New Moon	21	1	7	A	21	1	7	A	21	1	7	A
First Quar.	29	5	53	A	29	5	53	A	29	5	53	A

Day of Month	Day of Week	Moon's Cons.	Latitude of Northern States						SUN FAST	Latitude of Middle States						Latitude of Southern States					
			Sun rises		Sun sets		Moon sets			Sun rises		Sun sets		Moon sets		Sun rises		Sun sets		Moon sets	
			h	m	h	m	h	m	m	h	m	h	m	h	m	h	m	h	m	h	m
1	T	♒	7	8	4	29	0	41	11	7	3	4	34	0	41	6	44	4	54	0	42
2	F	♓	7	9	4	29	1	43	11	7	4	4	34	1	42	6	44	4	54	1	39
3	S	♓	7	10	4	28	2	47	10	7	5	4	33	2	45	6	45	4	54	2	38
49.			*Day's Length—9h. 17m.—9h. 27m.—10h. 8m.*																		
4	S	♈	7	11	4	28	3	53	10	7	6	4	33	3	50	6	46	4	54	3	39
5	M	♈	7	13	4	28	5	1	9	7	7	4	33	4	57	6	47	4	54	4	42
6	T	♉	7	14	4	28	6	10	9	7	8	4	33	6	6	6	48	4	54	5	48
7	W	♉	7	15	4	28	rises		9	7	9	4	33	rises		6	49	4	54	rises	
8	T	♊	7	16	4	28	6	8	8	7	10	4	33	6	12	6	49	4	54	6	32
9	F	♊	7	17	4	28	7	20	8	7	11	4	33	7	24	6	50	4	54	7	41
10	S	♋	7	17	4	28	8	33	7	7	12	4	33	8	36	6	51	4	54	8	50
50.			*Day's Length—9h. 10m.—9h. 20m.—10h. 2m.*																		
11	S	♋	7	18	4	28	9	45	7	7	13	4	33	9	47	6	52	4	54	9	56
12	M	♌	7	19	4	28	10	56	6	7	14	4	33	10	57	6	52	4	55	11	1
13	T	♌	7	20	4	28	morn		6	7	15	4	33	morn		6	53	4	55	morn	
14	W	♍	7	21	4	28	0	5	5	7	16	4	33	0	5	6	54	4	55	0	4
15	T	♍	7	22	4	28	1	11	5	7	16	4	34	1	10	6	54	4	55	1	5
16	F	♍	7	22	4	29	2	16	4	7	17	4	34	2	14	6	55	4	56	2	5
17	S	♎	7	23	4	29	3	20	4	7	18	4	34	3	17	6	56	4	56	3	5
51.			*Day's Length—9h. 5m.—9h. 16m.—10h. 1m.*																		
18	S	♎	7	24	4	29	4	22	3	7	18	4	34	4	18	6	56	4	57	4	3
19	M	♏	7	24	4	29	5	20	3	7	19	4	35	5	16	6	57	4	57	4	58
20	T	♏	7	25	4	30	6	14	2	7	20	4	35	6	9	6	58	4	57	5	50
21	W	♏	7	26	4	30	sets		2	7	20	4	36	sets		6	58	4	58	sets	
22	T	♐	7	26	4	31	5	42	1	7	21	4	36	5	46	6	59	4	58	6	5
23	F	♐	7	27	4	31	6	38	1	7	21	4	37	6	42	6	59	4	59	6	59
24	S	♑	7	27	4	32	7	35	0	7	22	4	37	7	38	7	0	4	59	7	52
52.			*Day's Length—9h. 5m.—9h. 16m.—10h. 0m.*																		
25	S	♑	7	27	4	32	8	33	5	7	22	4	38	8	35	7	0	5	0	8	45
26	M	♑	7	28	4	33	9	31	1	7	22	4	38	9	32	7	0	5	0	9	38
27	T	♒	7	28	4	34	10	29	1	7	23	4	39	10	29	7	1	5	1	10	32
28	W	♒	7	29	4	34	11	28	2	7	23	4	40	11	27	7	1	5	1	11	26
29	T	♓	7	29	4	35	morn		2	7	24	4	40	morn		7	2	5	2	morn	
30	F	♓	7	29	4	36	0	29	2	7	24	4	41	0	27	7	2	5	3	0	22
31	S	♈	7	29	4	36	1	33	3	7	24	4	42	1	31	7	2	5	4	1	22

Daylight Saving

During 1935 daylight saving schedules were in effect in some form in the following states or localities from the Last Sunday in April until the Last Sunday in September.

1.	Conn.	33 cities and towns	9.	N. H.	(see note)
2.	Del.	3 cities and towns	10.	N. J.	118 cities and towns
3.	Ill.	2 cities	11.	N. Y.	200 cities and towns
4.	Ind.	14 cities and towns	12.	N. D.	(see note)
5.	Me.	36 cities and towns	13.	Pa.	67 cities and towns
6.	Mass.	Entire State	14.	R. I.	Entire State
7.	Mich.	(see note)	15.	Vt.	City of Bennington
8.	Minn.	2 cities only	16.	Canada	62 cities and towns

1. Conn. . Daylight Time observed in Bridgeport, New Haven, Hartford and 30 other cities and towns.
2. Del. . . Daylight Time observed in Wilmington, New Castle and Newark.
3. Ill. . . Daylight Time observed in Chicago and suburbs and Evanston.
4. Ind. . Daylight Time observed in Anderson, Elkhart, Crown Point, East Chicago, Fort Wayne, Garrett, Gary, Hammond, La Porte, Michigan City, Richmond, South Bend, Valparaiso and Whitney.
5. Me. . . . State law forbids public clocks to show any other than Standard Time. Daylight Time observed in all Principal cities and towns.
6. Mass. . . . Entire State uses Daylight Time under state law.
7. Mich. . . . Practically all cities in Central Time Zone of state use Eastern Standard Time throughout the year.
8. Minn. . . . Daylight Time observed in Minneapolis and Duluth.
9. N. H. . . . State law forbids observance. Concord, Manchester and Nashua start work one hour earlier in the summer.
10. N. J. . . . All metropolitan cities and towns and many others on Daylight Time.
11. N. Y. . . . 200 cities including New York City on Daylight Time.
12. N. D. . . . State law fixes Central Time as official time instead of Mountain Time.
13. Pa. . . Daylight Time observed in Philadelphia, Pittsburgh and 65 other cities and towns.
14. R. I. . . . . Entire state uses Daylight Time under state law.
15. Vt. . . . City of Bennington only observes Daylight Time.
16. Canada . . . Daylight Time with varying limits observed in Montreal, Quebec, Ottawa, Toronto, St. John N. B., Halifax N. S., and 56 other cities and towns.

Tide Table

The time of high water at any of the following points is earlier or later than the time of high water at New York by the hours and minutes indicated.

	Earl.	Later		Earl.	Later
Albany, N. Y.		9 40	Newburyport		3 40
Annapolis, Md.	3 10		New Haven,		3 00
Asbury Park	40		New London		1 15
Atlantic City	55		Newport, R.I.	30	
Baltimore, Md.	1 15		Norfolk, Va.		1 30
Bar Harbor, Me.		2 30	Norwich, Conn.		2 00
Beaufort, N. C.		35	Old Pt. Comfort		50
Block Island, R.I.	15		Philadelphia, Pa.		5 55
Boston, Mass.		3 00	Plymouth, Mass.		3 00
Bridgeport, Conn.		3 05	Point Lookout,		4 50
Bristol, R. I.	20		Portland, Me.		2 50
Cape May, N. J.	05		Portsmouth, N. H.		3 10
Charleston, S. C.	15		Poughkeepsie		4 45
Coney Island	30		Providence, R. I.	10	
Eastport, Me.		2 35	Provincetown		3 00
Fall River, Mass.	05		Richmond, Va.	3 30	
Glen Cove, L. I.		3 00	Rockaway Inlet	30	
Gloucester, Mass.		2 50	Rockland, Me.		2 45
Hyannisport		3 00	Rockport, Mass.		2 50
Isle of Shoals		3 00	St. Augustine		25
Jacksonville, Fla.		1 30	Salem, Mass.		2 55
Key West, Fla.		2 10	Sandy Hook, N. J.	30	
League Island, Pa.		5 25	Savannah, Ga.		50
Marblehead		3 00	Southport, N. C.	25	
Montauk Point		05	Vineyard Haven		3 30
Nanhant, Mass.		3 00	Washington, D. C.	05	
Nantucket, Mass.		4 15	Watch Hill, R. I.		50
Newark, N. J.		1 00	West Point, N. Y.		3 25
New Bedford	20		Wilmington, N. C.		1 55

Tide Table

High Water at the Battery, New York City
Eastern Standard Time (Add 1 hr. for Daylight Saving Time)

	Jan.	Feb.	March	April	May	June
1	8 03	8 49	7 49	8 31	8 54	10 41
2	8 38	9 18	8 22	9 10	9 48	11 42
3	9 10	9 50	8 55	9 57	10 51	12 40
4	9 39	10 26	9 29	10 53	11 54	1 37
5	10 11	11 09	10 11	11 55	12 55	2 32
6	10 48	11 59	10 56	12 59	1 55	3 29
7	11 31	12 56	11 51	2 03	2 56	4 26
8	12 20	1 59	12 53	3 10	3 56	5 20
9	1 14	3 15	2 01	4 16	4 53	6 08
10	2 15	4 40	3 17	5 18	5 45	6 33
11	3 27	5 47	4 32	6 09	6 33	7 16
12	4 51	6 14	5 35	6 32	6 56	7 58
13	5 59	7 06	6 29	7 18	7 38	8 38
14	6 57	7 55	6 52	8 00	8 18	9 20
15	7 18	8 43	7 38	8 42	8 59	10 01
16	8 10	9 30	8 22	9 22	9 41	10 45
17	9 00	10 16	9 05	10 05	10 25	11 25
18	9 50	11 03	9 49	10 49	11 12	12 04
19	10 44	11 51	10 33	11 37	11 59	12 40
20	11 34	12 39	11 19	12 25	12 42	1 21
21	12 26	1 27	12 07	1 14	1 25	2 06
22	1 14	2 20	12 54	2 04	2 08	3 03
23	2 04	3 23	1 45	2 59	2 57	4 06
24	3 02	4 30	2 45	3 56	3 52	5 09
25	4 05	5 30	3 47	4 50	4 50	6 07
26	5 06	6 17	4 48	5 37	5 41	6 40
27	6 01	6 35	5 40	6 19	6 31	7 34
28	6 21	7 13	6 22	6 43	6 59	8 28
29	7 02	——	6 38	7 25	7 49	9 23
30	7 41	——	7 18	8 08	8 43	10 22
31	8 16	——	7 53	——	9 39	——

High Water for the day. Add or subtract
12 hours for night. **Heavy figures, afternoon.**

Tide Table

High Water at the Battery, New York City
Eastern Standard Time (Add 1 hr. for Daylight Saving Time)

	July	Aug.	Sept.	Oct.	Nov.	Dec.
1	11 21	12 39	1 46	1 58	2 57	2 44
2	12 17	1 31	2 41	2 53	3 55	3 47
3	1 10	2 23	3 39	3 53	4 51	4 51
4	2 03	3 19	4 38	4 51	5 40	5 46
5	2 58	4 17	5 30	5 40	6 26	6 36
6	3 54	5 13	6 16	6 22	6 45	6 58
7	4 51	6 03	6 44	6 46	7 22	7 43
8	5 43	6 32	7 21	7 18	8 00	8 30
9	6 29	7 13	7 53	7 51	8 40	9 22
10	6 56	7 51	8 24	8 21	9 29	10 17
11	7 37	8 26	8 52	9 00	10 25	11 19
12	8 17	8 58	9 23	9 40	11 29	12 19
13	8 56	9 30	10 00	10 32	12 33	1 17
14	9 32	9 58	10 48	11 34	1 35	2 16
15	10 09	10 34	11 43	12 40	2 38	3 17
16	10 42	11 17	12 46	1 47	3 43	4 21
17	11 17	12 06	1 52	2 56	4 45	5 20
18	11 56	1 02	3 07	4 04	5 42	6 13
19	12 40	2 02	4 20	5 07	6 32	6 38
20	1 30	3 16	5 25	6 02	6 55	7 19
21	2 26	4 30	6 20	6 30	7 37	7 58
22	3 33	5 38	6 48	7 15	8 17	8 36
23	4 46	6 13	7 35	7 56	8 56	9 12
24	5 51	7 05	8 18	8 38	9 35	9 49
25	6 26	7 55	9 04	9 20	10 14	10 24
26	7 20	8 43	9 49	10 02	10 56	10 57
27	8 12	9 31	10 35	10 49	11 40	11 34
28	9 05	10 21	11 25	11 35	12 23	12 14
29	9 58	11 12	12 16	12 23	1 05	12 56
30	10 53	12 04	1 06	1 12	1 51	1 42
31	11 46	12 53	——	2 02	——	2 45

High Water for the day. Add or subtract
12 hours for night. **Heavy figures, afternoon.**

Principal Cities

Ninety-three cities over 100,000, 1930 census

New York, N. Y.	6,930,446	Fort Worth, Texas	163,447
Chicago, Ill.	3,376,438	New Haven, Conn.	162,655
Philadelphia, Pa.	1,950,961	Flint, Mich.	156,492
Detroit, Mich.	1,568,662	Nashville, Tenn.	153,866
Los Angeles, Cal.	1,238,048	Springfield, Mass.	149,900
Cleveland, Ohio	900,429	San Diego, Cal.	147,995
St. Louis, Mo.	821,960	Bridgeport, Conn.	146,716
Baltimore, Md.	804,874	Scranton, Pa.	143,433
Boston, Mass.	781,188	Des Moines, Ia.	142,559
Pittsburgh, Pa.	669,817	Long Beach, Cal.	142,032
San Francisco, Cal.	634,394	Tulsa, Okla.	141,258
Milwaukee, Wis.	578,249	Salt Lake City, Utah	140,267
Buffalo, N. Y.	573,076	Paterson, N. J.	138,513
Washington, D. C.	486,869	Yonkers, N. Y.	134,646
Minneapolis, Minn.	464,356	Norfolk, Va.	129,710
New Orleans, La.	458,762	Jacksonville, Fla.	129,549
Cincinnati, Ohio	451,160	Albany, N. Y.	127,412
Newark, N. J.	442,337	Trenton, N. J.	123,356
Kansas City, Mo.	399,746	Kansas City, Kan.	121,857
Seattle, Wash.	365,583	Chattanooga, Tenn.	119,798
Indianapolis, Ind.	364,161	Camden, N. J.	118,700
Rochester, N. Y.	328,132	Erie, Pa.	115,967
Jersey City, N. J.	316,715	Spokane, Wash.	115,514
Louisville, Ky.	307,745	Fall River, Mass.	115,274
Portland, Ore	301,815	Fort Wayne, Ind.	114,946
Houston, Texas	292,352	Elizabeth, N. J.	114,589
Toledo, Ohio	290,718	Cambridge, Mass.	113,643
Columbus, Ohio	290,564	New Bedford, Mass.	112,597
Denver, Colo.	287,861	Reading, Pa.	111,171
Oakland, Cal.	284,063	Wichita, Kan.	111,110
St. Paul, Minn.	271,606	Miami, Fla.	110,637
Atlanta, Ga.	270,366	Tacoma, Wash.	106,817
Dallas, Texas	260,475	Wilmington, Del.	106,597
Birmingham, Ala.	259,678	Knoxville, Tenn.	105,802
Akron, Ohio	255,040	Peoria, Ill.	104,969
Memphis, Tenn.	253,143	Canton, Ohio	104,906
Providence, R. I.	252,981	South Bend, Ind.	104,193
San Antonio, Texas	231,542	Somerville, Mass.	103,908
Omaha, Neb.	214,006	El Paso, Texas	102,421
Syracuse, N. Y.	209,326	Lynn, Mass.	102,320
Dayton, Ohio	200,982	Evansville, Ind.	102,249
Worcester, Mass.	195,311	Utica, N. Y.	101,740
Oklahoma C'y, Okla.	185,389	Duluth, Minn.	101,463
Richmond, Va.	182,929	Tampa, Fla.	101,161
Youngstown, Ohio	170,002	Gary, Ind.	100,426
Grand Rapids, Mich.	168,592	Lowell, Mass.	100,234
Hartford, Conn.	164,072		

MORNING AND EVENING STARS
1938

	MORNING	EVENING
Mercury	Jan. 1—Mar. 8 April 21—June 22 Aug. 28—Oct. 10 Dec. 14—Dec. 31	March 8—April 21 June 22—Aug. 28 Oct. 10—Dec. 14
Venus	Jan. 1—Feb. 3 Nov. 20—Dec. 31	Feb. 3—Nov. 20
Mars	July 24—Dec. 31	Jan. 1—July 24
Jupiter	Jan. 29—Aug. 20	Jan. 1—Jan. 29 Aug. 20—Dec. 31
Saturn	March 29—Oct. 8	Jan. 1—March 29 Oct. 8—Dec. 31
Uranus	May 4—Nov. 8	Jan. 1—May 4 Nov. 8—Dec. 31
Neptune	Jan. 1—March 10 Sept. 14—Dec. 31	Mar. 10—Sept. 14

BEGINNING OF SEASONS, 1938

		d	h	m	
Spring begins	March	21	1	43 A. M.	Eastern Standard Time
Summer begins	June	21	9	4 P. M.	
Autumn begins	Sept.	23	12	0 M.	
Winter begins	Dec.	22	7	14 A. M.	

DATE OF EASTER, APRIL 17, 1938

Earth in Perihelion, 1938, January 3, 3 A. M., E. S. T.
Earth in Aphelion, 1938, July 2, 11 P. M., E. S. T.

ECLIPSES, 1938

In the year 1938, there will be four eclipses, two of the Sun and two of the Moon.

1. A total eclipse of the Moon, May 14, visible in North America, South America, and Australia. The duration of totality will be fifty-one minutes.

2. A total eclipse of the Sun, May 29, visible as a partial eclipse in southern South America and in South Africa. The path of totality, passes across extreme southern Atlantic Ocean.

3. A total eclipse of the Moon, November 7, visible in North America, South America, Europe, Asia, Africa and western Australia. The duration of totality will be one hour and twenty-two minutes.

4. A partial eclipse of the Sun, November 21, visible in northeastern Asia, and western North America. The greatest magnitude of the eclipse will be, .78.

Train Schedule

Enter frequently used trains for quick accessibility.

MORNING TRAINS		EVENING TRAINS	
Depart	Arrive	Depart	Arrive

Scheduled Running Time of Some Famous Trains

Name of Train	Rail-road	From	To	Mi.	Ti.	Mi. per Hr.
					h. m.	
20th Cent. Limited	N.Y.C.	New York	Chicago	960	16 30	58
Broadway Limited	P.R.R.	New York	"	909	16 30	55
Empire State	N. Y.C.	New York	Buffalo	436	8 10	53
So. West Limited	N.Y.C.	New York	St. Louis	1155	22	52
Cong'l Limited	P.R.R.	New York	Washing-ton	226	3 35	65
Yankee Clipper	N.Y. N.H. &H.	New York	Boston	229	4 30	50
Havana Special	A.C.L.	New York	Miami	1387	32 45	42
Flying Yankee	B.&M.	Boston	Portland Me.	115	1 50	63
Super Chief	A.T.& S.F.	Chicago	Los Ang-eles	2228	39 45	56
N. Coast Limited	N.P	Seattle	Chicago	2335	57 30	40
Int'l Limited	C.N.R.	Mont. Can.	Toronto Can.	334	6 30	51

Saturday, January 1, 1938

Rain + slippery (ice) Happy New Year 1-364

At New York

Went to church at about 10:30 - Rode Baby & sitting in the ring with Fred Belt the Turkeyman etc. until about 1:30. Then Fred Belt, Dick Nelson Burell etc had drinks in ex member Brown. Went to Mary Burrells + we had bite to eat at Curtis on 11th St. Then I went to the Waldorf at Savoy Plaza where we had dinner - Dr. Carabba also here. We then played bridge + to our surprise Arlemon + I beat Shane + the medico -

Clear At New York

After a fairly late breakfast went to Armory - Rode Baby sister in the Park with Fred Pelty - It was fine overhead but very muddy - Rode from 11 to 2:20 ending with Joan McDonough (Fred Platt's girl) - Had luncheon in canteen with Fred Pelty the Robertsons etc - Sat in a member room for while talking with Fred Platt who had fall off of Caroline - Went to Mary Purrelli's aft - Thurlie Miller, Marion & Royal Creden came to a sobre dinner which was good & we had quite a party - Royal Creden - I ended with 2 drinks in 5-9 in St Charles

Clear At U. of.

Down town by the New York subway - Had rather dull day at the office Luncheon alone at Planter's cafeteria - Then went to Pitcher Boyd's office where I listened to President Roosevelt's message to Congress on radio - A good talk but he did not say much Left office at 5:30 Went to Mary Purrelli's aft and we went to dinner at Jumble Shop & home early -

Tuesday, January 4, 1938

4-361 Cloudy

At New York

Down town by Lex Ave subway - Had a busy day at the office - Luncheon with Ritchie Boyd at the Rookery Club - Left office at 5:15 - Had a beer with Stanley Johnson. Went to Armory & rode Baby Stitt in the ring - Had dinner in Carlton Then came home & worked all evening on Sunday School accounts -

Wednesday, January 5, 1938

Clear

5-360

At N.Y.

Down town by Lex Ave. subway this morning - Had busy day at the office writing committee letters etc. Had luncheon with Squadron A boys at Planters Special Room - Left office at 5:10 - Met Mary Burrell in B.M.T. subway & went with her to do some shopping at Wanamakers Then we went to her apartment where her Mother is making a visit so we all had dinner in apt & talked & I went home early. Did some work before going to bed -

Clear & Pain in my left —
At New York
Down town by Lex
Ave subway — Had
busy day at
the office — Lunched
with Stanly Johnson
& Chapin Stone at
Planters Cafeteria —
Left office at
5:15 — Went to
Armory & rode Baby
Sister only in stable
as polo was late
starting & did not
finish — Had dinner
in canteen with Little
Kane Alexander etc —
Went to Princeton Club
Night Arthur Knapp wanted
to "Ranger" afterward talked
& pictured America's Cup race —
Beer with Henry Stebbins & Ned Townsend —

Partly Cloudy
At New York
Down town by Lex
Ave subway — Had
busy day at the
office — Lunched
with Prince to 1915
at Chamber of Commerce
Bldg — There were
22 present — Left
office at 5:10. Met
Mary Burrell on Elevated
We went to apt &
had cocktails
with Mary B. & her
mother — then I
went to Armory &
had sandwich &
rode Baby Sister in
general mix — Then
had drinks in Lounge
with Fred Betty, J. V. Brown
Journalism etc —
Letter from Uncle Ed —
Wrote to Nance —

8-357 Partly cloudy

At New York

Down town by Sixth Ave subway - Had busy morning at office. Left at 12:15 - Had luncheon with Pat in Traders Post restaurant - Rode Baby Sitter in the Park with Fred Pelty & G. Cammerer. Then got dressed & had May Purcell & Fred Pelty & his girl Mrs. Archibald come to 1018 for cocktails. Then we all went to Armory & had dinner in canteen & saw polo game Eversgeers beat Squad 9-12. Then to the dance & quite a party -

Clear 1st Sunday after Epiphany 9-356

At N.Y.

Went to Armory and had fine ride on Baby Sitter in the Park with Fred Pelty - We then had dinner in Canteen with the Polevsans, Ann Tuckerman & Tom Brady etc - Watched polo practice - Then went to May Purcell's apt met Fred Pelty & Mrs. "Archie" Archibald & her sister Brooks in elevator - We had cocktails "Pat" & new husband refused to come but did not - May P. Mrs. Shanks & I had dinner at Jumbo Shop & I came to 00 saw Freda, fed work & to bed

Monday, January 10, 1938

10-355 Cloudy. Snow flurries

At New York

Down town by 7th Ave subway. Had busy day at the office. Luncheon with Hugh Miller at Planters Cafeteria. Went to June Wilt's office late this afternoon & went over work with him. Left office at 5:15 & went to Mary Russell's where we had dinner. Talked & argued politics & home early.

Got letter from Morris & one from Hugh Bugley about Miami & Lancaster properties.

Tuesday, January 11, 1938

Flurries & snow all day

Alexander Hamilton—Born 1757 11-354

At N.Y.

Down town by 7th Ave subway. Had busy day at the office. Luncheon with Stanley Johnson at Planters Cafeteria. Went to Landis office this afternoon. Did some shopping (new pair shoes & hair brushes for my godfather present to Tarrant Putnam got them at Internath Silver through Bob Shillaber) Left office at 5:45. Went to Armory & had dinner in canteen with Ergot etc. Then took Baby Sister in ring with Gif Reilley & Ben Mahoney. Came home & worked on Sunday School memory. Got a card from Mme Chauvenet in French.

Wednesday, January 12, 1938

12-353 Cloudy & Drizzle
at New York
I came down by
5th Ave subway
Had busy day
at office. Lunched
with Squad A -
boys at Special
Room at Platon
Left office at
5:15. Met Mary
at her office & -
went to dine with
Stolin - Julia
Rogd up 1001 Park
abt Yoga Kitty
was to Chaumont &
Ada Anderson.
Wrote letter to
Uncle Ed -

Thursday, January 13, 1938

Partly Cloudy

13-352

At N.Y.

Downtown by 5th Ave
subway - Had fairly
dull day at the office -
Luncheon with Dudley
Jacobus at Japanese
restaurant - Left
office at 5:15 met Mary
Burrell in subway &
we went to Motor Boat
Show at Grand Cent. Pal-
ace - Quite a show & we
spent most of time look-
ing over sailboats of
which they had a lot -
We then went to dinner
at the Princeton Club
and home early -
Read & to bed -

Friday, January 14, 1938

14-351 Cloudy & Snow –

At New York

Down town by Sixth Ave subway – Had busy day at the office – At 11 o'clock went to Dr. Colburn's dentist – he polished my teeth & found a patch necessary – Went to the boat show & entered on order of an 18' A.P. Tine knockabout. Had luncheon at Beaver & Childs. Left office at 5 o'clock drink with Stanley Johnson & then stopped at Mary Burrell's. Went to Army supper at canteen & rode Baby Lisle in general ride big crowd – Had drinks in Mumler with Farrellys & Schmidts etc

Saturday, January 15, 1938

Partly Cloudy

15-350

At N.Y.

Down town by 6th Ave subway this morning – Had a busy morning at the office – Left at 11.40 – Had luncheon with Fred Reynolds at Huyler's – Rode Baby Lisle in the ring – Came home dressed in cutaway & went to the Pierson apt where we had the baptism of Tarrant – Mrs. Wade, Ben Crispin & I were the godparents – Mr. Donegan was the minister – Tarrant did not cry & everything went off all right. I gave him set of Jewel military brushes – afterwards we had very good champagne punch until about 6.15. Then I came home changed clothes & went to Mary Burrell's apt & we went to dinner at Fraunces Tavern. Stopped to see Hazel Simpson – & got home late –

Cloudy. at New York

Up a little late this morning. Rode Daly Sister in the ring with Fred Belty, George Sharp, Mary Sull etc. Had luncheon in canteen with Fred Belty, Miss Fortuille & Alf. Hansen etc. Came home & read the newspaper. Then went to Grand Central where I met Mary Burrell & Hazel Simpson & we went to New Rochelle on the 5:30 train. Herbert Gervin met us & we went to dine at his house in celebration of Mrs. Shanks birthday. Birthday cake etc. Returned on 10:09 & I came directly home after drink at Commodore bar —

Cloudy at N.Y.

Down town in the am attending Grand Jury day & in the afternoon — Joined Mr. Hay & friends at Fundition at Platon Cafeteria. Left office at 5:11. Went to Mary Burrell's apt. and then to Squadron A. Cocktail hour in Tap Room with Hans Zaunt. Then I had a Matinee & party. The lecture was not much on Buenos Aires & Argentine. Ex Members annual meeting and beer party. Fred Belty Hollis Dale etc —

Clear & cold 16°

At New York

Down town by 2nd Ave subway. Full day at the office — Had lunch with Stanley Johnson at Japanese restaurant — Left office at 4:30 — Went to reception at St. James Church given by Mr Donegan & his mother — Then went to armory and rode Baby Sister in ring with Zip Reilly. Then we had dinner together in the canteen — Came home & counted Sunday School money — Got nice note from Barbara Putnam thanking me for Tarrant's present & christening — also note from Star Philips giving me dinner home Sto for T in

Clear & cold

At N.Y.

Down town by 2nd Ave subway this morning Had busy day in the office. Gene White in town went to his office — Lunched with Squad. A bowl at Planters special room — Left office at 5:10 — Bowling this afternoon at Roger Kent — Stopped for Mary Pierrell & we had quick dinner at Albert Grill and went to Squadron — Rode Bobby Sister in ring and Mary P. helped send invitations to shoot & party — & also helped after ride. Then a bath & bed & aggie Clark & I stopped at Mary's for drinks — Telly from Mrs. Hodwin about house

20-345 Clear

At New York –

Down town by 5th Ave Subway. this morn met Joe Connor & Mac Lloyd on subway. Had dull day in the office. Bill Batten & Gene White in town went to see the latter – Lunch at Plantation Cafeteria left office at 5:10 – Met Mary Russell on 6th Ave El. We read circulars in her opt. with Lilian Irvin who is spending night W. went to dinner at Jack Shot stopped to call on Hazel Simpson & home

Jack Martin Wed Annivers

Cloudy & Snow –

At N. Y.

Down town by 5th Ave subway. Had fairly busy day at the office. Luncheon at Plantation cafeteria where I joined McClay & Henry. Had my hair cut this afternoon and wrote a letter to Hugh Smiley – Left office at 5:20 – Came home & read & then went to dinner party at Stan Philips aft. Kitty Dana Eleanor Smith, Mr. Paris & Wells Reilley were there – Then Mr. Paris took us to Julius Caesar – Very well acted in modern clothes – Then we went to Le Coq Rouge & danced. Stan P. Kitty D. & Wella R. stopped at 101st for night cap.

Barton's birthday

Saturday, January 22, 1938

22-343 Cloudy

At New York

Down town by Rex
Ave subway this
morning - Had busy
day at office - Left
at 12:15 after signing
petition to Court for
General Plan. Met
Pat at Trader Pots where
we luncheoned. Fred
P. at Church Ed. Hoyt's
funeral - Went to Armory
and rode Baby Sister
in ring - Had drinks
in Eat Mentlers with Joey &
Hallie Gale & Jane Gindoff
Then Joey & Hallie H. & I went
to Princeton Club with Mary
Purnell joined us & we
had dinner. Then drove
with the Gales to Manchester
& had drinks at their very
nice little house & then
by train late -

Sunday, January 23, 1938

3rd Sunday after Epiphany 23-342

Partly Cloudy.

At N. Y.

Went to the Armory
this morning and
rode Baby Sister
in the ring as it
was too slippery out-
side. Had luncheon
in canteen with Fred
Pelty, Cobbler Sherman -
Wally Johnson, Bob Hillaber
etc - Watched polo. Then
Fred Pelty & I called
on Fred Platt at Hospital
on 61st St. He had a
slight fracture from
fall off horse. Went to
Mary Purnell's where we
had drinks & then
went to see Hazel
Simpson & Swart Weyman
who is visiting her -
Home early -

 Cloudy & Rain & wind.

At New York

Did some work here at home after breakfast & then went to Dr. Colburn dentist at 10 o'clock he put in three small fillings - Then stopped to see Jack Martin - He was a bit gloomy about unions & China business especially & maybe Virginia has diabitus Lunched with Shirley Miller at Japanese Restaurant - Julia said S.E.C. denied Genesee Plan. Left office at 6 o'clock Went to Mary Burrells & we had dinner in her apt and home early -

Rain cloudy & clear

At N. Y.

Down town by Sixth Ave subway this morning - Shirley Miller home with a cold - Telephone Bruce Barton saying no appointment to West Point for Joseph Petito available - Busy day at the office - Lunched with Stanley Johnson at Dryden Bar on Front St. In Lasdin's office with him & Steve Weir all afternoon going over the S.E.C. disapproval (15 page decision) of our Reorganization Plan. It means a year's work is no good & we start again - Left office at 6 45 - Had dinner in Army canteen with Lawrence Gay Jr & Reilley etc & rode Baby Sister in the rain - Came home & did Sunday School work -

Clear & cold.

At New York

Down town by 5th Ave subway - Had busy day at the office - Lunched with Synadia A. Boyd at Planter's special room - Went to Landis office & was there with him & Gene White until 6 o'clock - nothing very much decided about Gene's Plan - Left office at 6.15 - Met Mary Pinnell, Archie & Fred Belz at Princeton Club where we had dinner - then went to see Sonja Henie with her Hollywood review at Mad Sq. Garden. It was great - Drink at Claude's - Home early. Wrote letter to Mrs. Maynard -

Clear

At N.Y.

Down town by 5th Ave subway this morning - Had busy day preparing documents for S.E.C. - Lunched with Ritchie Boyd at Wilfred's - Worked with Gene White all afternoon in office and vault - Left office at 6.20 & left papers etc at Gene's Landis office - Could not ride in Armory on account of dog (hound) show - Went to Mary Pinnell's apt & had dinner with her Lillian Irwin & Ewart & Weyman - Good evening there early -

Friday, January 28, 1938

28-337 Clear & cold —

At New York

Down town by 5th Ave subway this morning — Uncle Willie has not been here all week as he is staying at the Credeen with Royal while Marion is in Boston — Had fairly busy day at the office — Lunchen alone at Planters cafeteria Left office at 6:15 — Stopped at Mary Burrell's apt — & we had dinner at Albert Grill — Then I went to armory but could not ride as the ring was filled with remains of the Hound Yellow — so I walked to 10 18 & did some Sunday School work — Got letter from Mrs Godwin apologizing for bothering about the books —

Saturday, January 29, 1938

Cloudy Wm. McKinley—Born 1843 29-336

At N. Y.

Down town by 5th Ave subway. Busy day at the office — Left at 12:20 Had luncheon with Fred & Mary Reynolds and Joe Cannon at Hughes — Rode Baby Seth in the ring all afternoon — Stopped at the Boyds apt & saw Mr. & Mrs Boyd Esq. & the cedar wax seal Burrell at Zaeta Club. ~~Fallon Joe Dole had dinner with~~ Dinner then Mary Burrell & I went to the Club ice rink across street & skated. Met Mary B's boys Dole, Sharp & all skated & had dinner at Club —

Sunday, January 30, 1938

30-335 4th Sunday after Epiphany

Clear At New York
Rode Baby Sister
in the Park this
morning with Alice
+ Dick Nelson - Then
had quiet luncheon
in Quiet - Went
to New Rochelle on 3:30
train with May Burrell
Hazel Simpson + Grant
Weyman - Party at
Ben Gewin's delayed
celebration of Mrs
Charles 76th Birthday
Sunday Charles +
family came Very
good party + we
ended with dinner
at Commodore Bar

Monday, January 31, 1938

Rain. Snow + colder 31-334

At N. Y.
Down town by Lex-
ave subway - Had
busy day at the
office - Internal Revenue
man took lot of time
going over Delaware
situation - Luncheon
alone at Planters
cafeteria - Left at
5:15 had beer with
Stanley Johnson at
Production Exp bar - Went
to Armory + rode Baby
Sister in the ring -
Went to May Burrell's
apt where we had
dinner of broiled
mushrooms etc -
Talked + listened to
radio + came early -

Clear

At New York

Down town by Rex
Ave subway - Had
busy day at the
office - Luncheon
with Wm Hartman
at Childs Broadway -
Saw White here this
afternoon + also Bill
Battles so did not
get away from office
until 6 o'clock. Had
drinks with Bill Battles
at Prod. Ex Bar. Came
home changed clothes
+ went to the Applebys
quite a cocktail party
I about so Jack + Elvira
Martin the Rosses etc -
Then we all went to dinner
dance at Plaza - Yolanda
etc dancing - Then some of
us ended at El Morocco - +
late getting home -

Clear

At N. Y.

Down town by Rex
Ave subway. Not
feeling so spry - Had
dull morning at
office. Luncheon
with Squadron boys
at Plantation Special
Room - Saw White
came over this afternoon
+ we worked all afternoon
fixing up coupons etc in
the vault - Left office
at 5:45 - Mary Pennell
+ I had drinks at
Albert Grill + rattled
in apt + home
early -

Thursday, February 3, 1938

34-331 Rain

At New York

Down town by 8th Ave subway - Had a very busy day at the office - Working with Gene White most of day - Had luncheon alone in Planters cafeteria - Left office at 5:30 Came home for Sunday School books & took them to Mary Burrelli apt where we did some work - & had dinner - Listened to radio & home early -

Friday, February 4, 1938

Clear

At N.Y.

35-330

Down town by 8th Ave subway - Had very busy day at the office. Gene White here all morning & we worked on Porter Contract until 1:45 P.M. Then went to Princeton 1915 luncheon at Chamber of Commerce - about 20 were there including Jack Martin - Left office at 5:30 Stopped at Mary Burrelli's & had drink then went to Mary and had dinner in Canteen with Big Reilly Mary Lell etc. Then rode Baby Sister in the general ride & had fine time about 8:0 then - Drink of ale in ex-mercury and home -

Saturday, February 5, 1938

36-329 Clear

At New York.

Came down by 7th Ave subway this morning - Had busy day at office - Went to N. Y. Tr. Co about 10 & madison Ave & decided to see Mrs Marquands lawyer Mr Dallas Mar. Left office at 12.20 lunched with Pat & Joe Cannon at Harrigan's of House - Joe Cannon & I had couple drinks at Commodore Bar while waiting for his train - Rode Baby Sister in the Park with Dr. Cammerer Drills at Ex members Then went to Mary Powell's dinner at Martin's and then we went to Jimmy Dellar's & home late

Sunday, February 6, 1938

Cloudy 5th Sunday after Epiphany 37-328

At N. Y.

Went to church this morning & rode Baby Sister in the Park - fine ride from 11.15 to 2.30 - Rode with Pritter & then Mary Bull & Rush Dyer - Lunched in canteen with Fred Betty the Reads etc - Drinks with Nelson Powell & people from State College, Pa. Came to 1018 & counted Sunday School money - Then went to Mrs Powell's apt where we had supper & home early -

Monday, February 7, 1938

38-327 Partly Cloudy

At New York

Down town by Sixth Ave subway - Had busy day at the office - Spent most of morning talking with the Davis & Shattuck Bangs & Davis in his office about 10, 8 Madison Ave its restrictive ways & means of selling etc - Had luncheon with Pat at Trader Post - Left office at 5:45 - Went to Mary Russells where had dinner with her Clare Irwin & Hazel Simpson The two latter went to opera & Mary B & I cleaned up listened to radio & began early - Wrote letter to Norice -

Tuesday, February 8, 1938

Clear

39-326

At N.Y.

Down town by Sixth Ave subway - Had busy day at the office Luncheon alone at Planters cafeteria - Wine Bottles here - Hollis Dale stopped in for a short visit Left office at 5:30 - Went to Armory & had dinner in canteen with Lud Clark, Fred. DeRoyster Jip Reilly etc - Then rode Baby Sister in the ring - Came home & did some Sunday school work -

Rain

At New York

Down town by Sixth Ave subway - arrived at office & found Gene White waiting for me and we had busy day - I went to luncheon with Sy Had. boys at Planters special room. Left office at 5 o'clock - a few with Stanley Johnson Went to Armory & had drinks w/ to Arthur Bastrie & Joe Unstead - Then rode Baby Costello in the ring w/ the double saddle for first time - He went fairly well. Went to Mary Pickford's at where we had dinner - read aloud & home early -

Clear

At N.Y.

Down town by Sixth Ave subway - Had busy day at the office - Lunched with Stanley Jacobus at Japanese restaurant - Saw Landis & Gene White got word to report to S.E.C. Washington tomorrow - Left office at 5:15 met Mary Pickford on 6th Ave Elevated - Sent her some anniversary roses this afternoon - We went directly to Radio City Music Hall to see Walt Disney's show White and the Seven Dwarfs & was fine. Dinner at Schrafft's 6th Ave. Drinks at Longchamps. Mary gave me 2 neckties & home early - Letter from Nance -

Friday, February 11, 1938

42-323 Cloudy

At New York

Down town up 2nd Ave subway. Had busy day at the office making statements etc. Had luncheon at Planters Cafeteria where I joined Pat and a Don. Left office at 5 o'clock met Mary Russell on 6th Ave tel. We finished up some Sunday School work in her apt. a drink. Then I went to Armory. dinner in canteen with Ken Mahaney Tom Steven etc. Went with general rich on Baby Sister. The short drink in Commentum + Joan McDaughtry gave me a pt of Lent + valentine heart candy to home

Saturday, February 12, 1938

Cloudy Abraham Lincoln—Born 1809 + Grandma 43-322

At Mitty.

Holiday so I did some work this morning + then went to Armory and rode Baby Sister in the Park for a while with Jack Reboul who discovered was a classmate of Hugh Quigley. Then I rode with George Sharp + Jiff Weekley. Had luncheon in Canteen with Fred Petty, Jiff Weekley etc. Had some drinks with bunch in Ex Members room. Had Mary Russell + Fred B. Elty stop at 1018 for drinks then we went to Armory dinner in Canteen + then watched the polo Guests Team beat Yale. Then went to dance. + home very late.

Rain -

At New York

Up late this morning & rode Baby Sister in the park with various people. Had luncheon in canteen with Joan McLaughlin Fred Platt. Brattle & McCleary. Sat with Fred Betty in ex members & watched polo practice. Came to 1018 read & went to Mary Burrell's after where we had supper. Then read aloud a book about West Indies - home early - Sent Valentine flowers to Mary D - & Valentines to Nonna's children -

Cloudy

At N.Y.

Down town by the Lex subway - had busy day at the office. Anne White in office. Left office at about 5 15 - sent birthday card to Kay Simon. Went to Mary Burrell's where we had drink & to Jennie's Kay for dinner - Returned to apt listened to radio - The Hard Simpson & Jane Wallace came in after opera - Jane staying with Mary & we had quite a party & home late - Got valentines from Belle quite unusual toilet bag made by Nerice -

Mary Anna's Birthday

Tuesday, February 15, 1938

46-319 Clear

At New York

Down town by Lex Ave subway - Had dull but busy day at the office - Luncheon with Shirley Muller at Planters cafeteria Gene White in office working on new plan figures etc. - Left office at 5:20 - Went to Aimoy Had dinner in canteen with a recruit - Rodd Baby sitter in an ring Went to Princeton Club Club Night - Nickelodeon movies Charlie Chaplin "Adventurer" etc - Very good beer party with Shirley Muller Royal Creeden Roots Le Bouteillier, Norm Carroll Maurice Hidden etc -

Wednesday, February 16, 1938

Clear

47-318

At N. Y.

Down town by Lex Ave subway - Had very busy day at the office - Gene White on hand - Luncheon with Sgradian & boys at Planters Special Room - Left office at 5:25 - Went to Gray Brothers apt where we did some work in addressing envelopes for my party - Dinner in apt & then we ~~went to Montgomery~~ listened to radio & came early -

Clear

At New York

Down town in Lex Ave subway this morning - Had very busy day at the office - Went over to Dav. Landis office this morn & worked with him on Eastern Co. rates & we had sandwiches for luncheon in his office - Bill Batten - Stanley Johnson & I had conference in Landis office until 5.15 - Returned to office - Stanley Johnson & I had beer - Went to Armory & buried Baby Sister in ring (Bill Reynolds broke photo ready leg - had to be dislocated) Dined with Mary Bassett etc

Rain & cloudy

At N. Y.

Down town in Lex Ave subway. Had busy day at office lunched with Pat at Trader Post - Had my hair cut this afternoon - Left office at 5.15 - Went to Armory - raised Baby Sister in ring for short time then went to drill in Armory. Plenty to drink etc. Then on Pomeroys to meet to Julia & Charlie Taylor at party at Madison Port Hotel - It was quite a party with plenty of drinking etc & I got home about 4 am

Saturday, February 19, 1938

50-315 Rain -

At New York

Down town this morning by Rey are sailing not feeling so well. Did some errands from the office & bought new radio for 1938 (RCA #25) left office at 1.20. Lunched with Fred Reynolds at Hayles - Rode Baby sister in the armory - Mary Burrell & I went to dine at Marion Credens with her & Hugh Miller. Spent the evening there talking and home early - Letter from Nancy declining invn for Valentine party. Card from Helen McIntire Wilcox for Reg Wed -

Sunday, February 20, 1938

Sexagesima 51-314

Rain & sleet -

At N.Y.

Went to armory & rode Baby sister in the ring - Had luncheon in the Canteen with Fred Pelty, Fred Platt, Joan McCullough, Sam Henry etc - Then came home did some work for tomorrows party - Went to see Mary Burrell in her apt & went to dinner at the Waldorf in Ff ab Havor Plaza - Dr. Carabba also there - Came home early & did Sunday School work -

Monday, February 21, 1938

52-313 Clear

At New York -
Down town by Sixth
Ave subway - Had
a fairly busy day
at the office -
Lunched at Planters
Cafeteria - Left office
at about 5 o'clock
Went to 1010 &
Stephens & I had
to hustle to
to get things ready
for Belated Bean
Party which started
at 6:45 - Had about
20 people including
Mary Burrell & Flora
Williams. the martins
Applebys. Rosen-
elle & Quite a
party - Ended by Flo -
Willigin Dr. Cameron
Mary Burrell & I going to
Gwen Farnam & home late -

Tuesday, February 22, 1938

Cloudy & rain -

George Washington—Born 1732 53-312

Holiday
At New York
Went to armory this
morning and had good
ride in Park on Baby
Skite with Fred Betty &
then we had luncheon
in Canteen with the Hervains
I came home dressed
& went to Mary Burrell's
& she & I went to
Hazel Simpson. I left
them there & went to
the Stuart Peck's off on
79th - Party given by Mur-
Peck & Jack & Elvina
Martin. to Fletchers &
after very good dinner
we all went to Radio City
Music Hall & saw Tom
Sawyer very good
color movie -

Wednesday, February 23, 1938

54-311 Rain —

At New York

Down town by Sex. Av subway this morning. Had busy day at the office — Lunched with the Squadron A boys at Pelham's special room — Left office at 5 o'clock Came home and then went to a cocktail party at George Sharp's apt Talked to his sister Margaret whom I saw last in 1929 in Paris. & then went to Mary Burrell's apt where I had dinner with her & her mother Listened to Louis Veat Nam in fight at Garden & home early. Wrote letter to Marie thanking her for Valentine —

Thursday, February 24, 1938

Cloudy St. Matthias 55-310

At N.Y.

Down town by Sex Ave subway. Had busy day at the office Saw W Lutz here most of day — Had to run up town in re Borden Sec contract. Stanly Johnson quite low about business — Lunched with Vincent Burroughs at Childs (Broad St.) Worked with Sam W Lutz until 7 afterwards stopped at Mary Burrell's for cocktail with her & Mrs Sharples Then went to armory where I rode Rosalie Sister in the ring. Had quick supper & drinks in Taproom home & listened to my new radio

Friday, February 25, 1938

56-309 Partly Cloudy

At New York

This morning I went directly to Pennsylvania Station & met Bill Battle who had some papers for me in re- Bonesce Plan. Went to office - arranged with Jacobus about selling the Pneumatic Cap & stock. Vincent Burroughs care about getting job - Joined McKay & Pal at luncheon at Planters Cafeteria - Sandis office & N.Y. To matinee & Charley Johnson & I had beer & home and dressed for Troop A 50th Anniversary Reunion. Mary Burrell picked me up at 1018 & we went to the Squadron Armory & was a dinner dance & some party about 4.00. Sat with Nelson & red Betty, Cannons etc. - invited a bunch to house after the ball - & got home late -

Saturday, February 26, 1938

Cloudy

57-308

At N.Y.

Up late this morning & did not go to office - but did some business telephoning to Sandis etc. Then went to armory & had good ride in the Parlor Baby Sister part of time with Dr. Jacobson - Back too late for canteen luncheon so went to Mad. Ave & 9th St. luncheon shop - Changed clothes & went to cocktail party at Sarah & Morris Freeman - Quite a party all kinds present including Mr Murdy & Peggy at about 10 o'clock Mary Burrell, Ed & Janet Eberman & I left & went to Angts for steak & beer - and got home a bit late -

Sunday, February 27, 1938

58-307 Quinquagesima

Rain - Light Showers -
At New York
Went to Century this morning and rode Baby Sister in the Park - Went to May Burrells apt & we had luncheon at Albert Grill - Then I went to Brooklyn & had supper with Janet & Ed Eberman - The Rosses & some others - Saw their new apt for first time - The baby Alice is coming along very well -

Monday, February 28, 1938

Clear windy & cold 59-306

At N. Y.

Down town by 6th Ave subway - Had very busy day at the office working on General data - Luncheon at Planters cafeteria where I ran into Pete Merrill - At 4:45 - Gene White arrived at office & we worked together until 8:45 when I went to May Burrells apt. She was not feeling well so we went to Albert Grill for quick supper. & I went home early - listened to radio & read -

Tuesday, March 1, 1938

60-305 Shrove Tuesday

Clear cold & warmer
at New York
Down town by Sixth Ave
subway & stopped at
Landis office with some
papers. Had busy day
at the office getting
up written figures
etc for new General plan.
Luncheon with Pat
& Shizie Miller at Hogans
on Maiden Lane very
good & reasonable -
Left office at 5:15 -
Went to armory expecting
to ride but was dis-
appointed to find no
polo games to be
played so could
not ride. Went to
dine with Mary Barred
in her apt. Read aloud
a book on West Indies -
Home early - Recruited
Sunday Sch. class & to bed -

Wednesday, March 2, 1938

Partly Cloudy

Ash Wednesday 61-304

At N. Y.
Down town by 5th Ave
subway - Had very busy
day at office. Dropped in
to see Archie Boyd - Had
luncheon with the Squad-
ron boys at P Lanteen
special room - Went to
the Ash Wednesday service
from 12 to 12:30 at Old Trinity
Church. Talk by Bishop Manning
mainly on building the Cathedral -
Home Went here all after-
noon - Left office at
5:15 - Went to Armory
Had dinner in canteen with
Gerry Farrelly & Neil Perry -
Expected to ride early but
polo lasted until 8:15. So
rode Baby sister in indoor
rink & during N. T. roof drill
until 9 o'clock - Came home
& worked on Sunday School
survey & read -

Thursday, March 3, 1938

62-303 Cloudy & cold

At New York —

Down town by Sixth Ave subway. Had busy day at the office — Lunched with Pat. at Plautin's Cafeteria. Left office at 5:20 after talk with Jacobus on with Caps patent. Went to Mayfair Roselli apt and we met to Jumble Shop to dinner and returned to apt had drinks & home early —

Friday, March 4, 1938

Cloudy, cold & snow evening 63-302

At N.Y.

Down town by Sixth Ave subway. Had a very busy day at the office. Luncheon with Dudley Jacobus at Japanese Restaurant — Went to see Pitkin Bond about Pneumatic Cap clock & left him a sample cap & bottle — Left office at 6 o'clock — Went to Princeton Club where I attended the annual 1915 dinner — It was quite a party. about 45 there. President Dodds spoke on university matters & was good — Capital Photo discussion by Nance Hanbury & Isidor Kaufman — & boozed quite late at Club & drank beer & came home with Chris Miller — Sent birthday card to Nellie McI. Wilcox —

64-301 Rain

At New York

Overslept a little so va late getting down town by 2nd Avenue subway. Had dull day except. had to wait for Steve White + wrote some letters for him. Left office at 1:30. Luncheon at Childs. Went to Armory + rode Baby Sister in the ring with Fred Betty Sy. Cameron etc - Went to Mary Brosells aft where we had dinner and then listened to radio + read aloud "My Business in Danger" and home early -

1st Sunday in Lent 65-300

Partly Cloudy -

At N. Y.

Read the papers this morning. Then went to Armory + rode Baby Sister in the Park with Fred Betty Lee Cameron, Henry Cameron etc - Had drinks + then lunched in Canteen with them Watched polo practice + then went to Mary Brosells aft drinks + had supper at Albert Gilly a some late -

Monday, March 7, 1938

66-299 Partly Cloudy

At New York

Down town by Lex Ave. subway Had busy day at the office working on taxes - Had luncheon with Stanly Johnson at Oyster bar on Vanderbilt St & left office at 5:30. Went to Mary Morrelli's apt where we had dinner & I read aloud "Danger is my Business" by Craig - exciting undersea adventures home early -

Tuesday, March 8, 1938

Clear

67-298

At New York

Down town by Lex. ave subway this morning - Had very busy day working on income taxes - Luncheon with Hazel Miller at Planters Cafeteria - The big surprise of the day was the announcement of the failure for insolvency of Richard Whitney & Co - on the Stock Exchange. They did our stock ex business - Left office at 5 o'clock. Went to Armory & rode Baby Sister in the ring. Then went to Star Paris Philips apt where had cocktail with her, Jim Cox, Mrs. Tom Quasley & the Paul Cushmans - The Star boys are all to dine & dance at Mont Parnasse on 9th St good early evening -

Clear -

At New York

Down town by 5th Ave subway - Had very busy day at the office - Bill Battle here - Lunched with Shorty Peacock at Bristol - Worked on papers etc - Left office at 5 o'clock met Mary Purrell at 6th Ave Elevated & we went to 8 to see movie & saw Sonja Henie in "Happy Landing" very good but a bit Hollywood - Had drink at Purple Shop & went to apt & bed early -

Snow & Cloudy

At N. Y.

Down town by 5th Ave Subway - Had busy day with Income Tax Returns - Lunched with Pat in Plaution Cafeteria - Left office at 6:30 - Had long talk with Dudley Jacobus on Pneumatic Dehumidifier - Went to Mary Purrells apt where we had dinner listened to radio. read aloud & home early -

Friday, March 11, 1938

70-295 Ember Day

Clear

At New York

Down town by Lex Ave. subway. Had a very busy day working on tax returns. Winn Battles here today. Had luncheon alone at Planter's cafeteria. Left office at 6:30. Went to armory where I had dinner in canteen with Gif Reilley etc. Rode Baby Sister in the ring for a while but not very long because Lt. Hillard asked me to get out. During women's competition for active member class A riders which I watched came home worked & listened to Farr-Baer fight. Farr fight 15 rounds & Baer won by decision.

Saturday, March 12, 1938

Clear Ember Day 71-294

At N.Y.

Down town by Lex Ave. subway this morning. Had very busy day at the office on tax returns. Left at 12:40 and went to Princeton Club where I had Winnie & Marjorie Battles to luncheon. They then went to theatre to see Julius Caesar & I went to ride on Baby Sister in Park had fine ride with Jack Parsian Dr. Galewood etc. dined with Fred Platt & his new girl. Went to Mary Burrell's apt where we had dinner. Listened to radio & read aloud & home early.

Sunday, March 13, 1938

72-293 2nd Sunday in Lent

Clear followed by showers

At New York

Up a little late as I had dishoreah from something I must have eaten - Went to Armory & rode Baby Sister in Park. Met & talked with Fred Kelly, Dick Nelson, Pat. Guy Cameron etc. It began to rain but I stayed out as it was just sprinkle. Did not feel so well when I stopped & I could not eat luncheon & was sick at stomach so came to 1018 & rested. Then went to Mary Burrells aft - Could not have dinner except chicken broth so took dose of Citrate of Mag - & came home to bed -

Monday, March 14, 1938

Rain -

73-292

At N. Y.

Feeling better this morning Down town by Lex line subway - Had very busy day at office - finishing tax returns helping Stanley Johnson. Shirley Miller etc - Lunchen with Shirley Miller at Planters Cafeteria where Wa Kay & his gal joined us - Left office at 7:30 - Went to Mary Burrells aft where we had dinner - listened to radio & came home early -

Tuesday, March 15, 1938

74-291 Partly Cloudy

At New York

Seen Tom by Rex
on subway this
morning - Had
busy day at the
office - Sen White
in town - Got all
tax returns filed! -
Lunched with Dudley
Jacobus at Hogan's
he told me about
insuring pm
Barton & Co. Inc. etc.
Left office at
5 o'clock came to
10 15 where Sarah &
Morris Freeman were
to take over sending
an ad on 10 15.
We dined at Ignatz
on 8 - a St. then
went to Armory & to
Dade Bailey Dist. in
my. Minstrel show & Variety.

Federal Income Tax Report must be filed today

Wednesday, March 16, 1938

Rain -

75-290

At N. Y.

Awaked early this morning by
smell of smoke & fire engines
Got up & found fire in Mrs.
Trimble house next door. Went
down on street & watched for
while her sitting room on 2nd
floor completely destroyed -
Went back to bed - Then down
town by 2d Ave subway. Had
busy day at office Bill Battles
Mike & Sen White - Went to auction
sale of some of Carteret notes by Wills
to establish a note at Mueller's
Lunched with Squad A boys at
Planters cafe. room - Left office
at 5:30 Went to Mary Purrell's & we
dined a jumble shop then
Guild Theatre to see "Wine
of Choice" with Leslie Banks Claudia
Morgan & Alex Woollcott Drinks
good beer & claw
Dudley Jacobus left office today

 St. Patrick's Day

Rain -

At New York

Down town by 8th Ave subway - Had busy day at the office. Luncheon at Thurston's Cafeteria where I joined Pete Merrill who has just got out of Troop = as 1st Sgt left office at 5:10 Met Mary Barrett on 8th Ave El + we had dinner at her apt - + then listened to radio + talked + argued -

Amusing letter from Hugh Quigley about Miami - Bellefonte properties -

clear

At N. Y.

Down town by 8th Ave subway - Had dull day at the office - Luncheon with Ritchie Boyd and Wiley Paisley at Rocky Club - Had my hair cut this afternoon - Left office at 5 o'clock - Met Mary Powell on El + went to her apt + had cocktail with her (Hazel Sifton + Dillas Girvin) then went to Armory to dinner & rode Baby Sister in Equestrian Grade in an Letter from Uncle Ed wishing me happy birthday

Saturday, March 19, 1938

78-287 Clear

At N.Y.

Down town by Dee
Ave subway this
morning - Had fairly
busy day at the
office - Left at
1:10 & met Pat at
Maiden Lane Schrafft
where we had lunch
Fred Reynolds soon
turned up. Went for
good ride in Park
in Baby Sister with
Pat & Fred Belty -
Then went to cocktail
party at the
Boyds - Then Mary
Burrell & I went to
Quartar to dinner
after walking out to
Greenwich Village then
Then to Ames St & bed
fairly early -

Sunday, March 20, 1938

3rd Sunday in Lent—Spring 79-286

Happy Birthday!

Mostly Clouds -

At N.Y.

The Quigleys sent me
a nice card & horse head
cards for bottles for my
birthday - Went to church
& rode Baby Sister in
the ring with Fred Belty
George Sharp etc - Lunched
with the crowd in the
Cantette - Then walked
home with Ty Cameron &
his girl Mim Kearney
& had them stop at 10 St
for a cordial - Then went
to Mary Burrell's apt
where she had birthday
dinner for me & a dozen
blue violets & shorts - Listened
to radio & home early. Got
cards from Ann Heiter &
Emma

80-285 Clear

At New York

Counted Sunday School money & then went down town by 6th Ave subway - Had fairly busy day at office - Ate alone at Planters Cafeteria - Left office at 5:40 Went to Mary Russell's apt where we had drinks, dinner & listened to radio & have early. Answered birthday letter to Norrie in the horse head Corsi & Smole Bk.

Mothers Birthday

81-284

Clear

At N.Y.

Down town by 6th Ave subway - Marion Hedeen mother died yesterday so Sluiple Miller is staying with the dog while Marion & Royal are in Boston - Had busy day at the office Luncheon with Dudley Jacobus at Japanese restaurant. Left office at 4:30 Went to Armory & near good rule on Baby Sister in the Park - Then went to the Monty Robbins to drink with them & Henrietta Quigley - Quite a few drinks!

Wednesday, March 23, 1938

82-283 Clear

At New York

Down town by the Ave subway this morning - Had busy day at the office - Luncheon in the Squadron & boys at Planters special room. Left office at 5:20 - Went to Mary Burrell's apt where Lillian Girvin Hazel Simpson & Ewart Weyman met & went to Jumble Shop to dinner then with exception of Hazel S. went & to Rad. Synar Garden to the Ice Club & bathing Carnival - It was very good. The Coley sisters - Mrs. Bertrand, etc -

Thursday, March 24, 1938

Clear

83-282

At N. Y.

Down town by the Ave subway this morning - Had busy day at office. Gene White blew in at about 11:45 - Had luncheon with Pat at Planters cafeteria. Left office at 4:30 Went to Armory & had good ride on Petit in the Park with Don Timmerman. Then had dinner with Mary Burrell in her apartment - Wrote letter to Marion Creden on account her mother death -

Friday, March 25, 1938

84-281 *Annunciation*

Clear

At New York

Down town by 5th Ave subway - Had very busy day at the office. Lunched alone at Planters cafeteria - Went to talk with Dudley Jacobus at Byllby & Co's office. Left office at 5-10 went to house & counted Sunday School collection & listened to radio - Then went to Armory - 1st. Troop dinner so had cocktail with them in Ex Chamber - Dinner in Canteen with Fred Petty, Ken Mahony, Jif Reiller, Miss Muller etc - Rode Baby Sister in the green music ride. Beer in Ex Chamber and home -

Saturday, March 26, 1938

Partly Cloudy & rain - 85-280

At N.Y.

Down town by 5th ave subway - Had busy day at office. Left at 12-10 met Pat in subway & took him to 1st annual Buffet Luncheon Princeton Club - Had a very fine luncheon with Carlos & his accordian. Hugh Miller etc & Millspaugh free - Then rode Baby Sister in the ring with Fred Petty etc - Went to Mary Powell's & we went to dinner & vaudeville evening at Hayden Stynes & Ewart was also present -

Sunday, March 27, 1938

86-279 *4th Sunday in Lent—Mid-Lent*

Clear

At New York

Went to church & rode Baby sister in the Park with Mary Sull Then had lunch with her in canteen as well as with the Robersons to Tea went with Fred Betty etc to Jip Reilly apt & had drink with them & Miss Miller. Went to Mary Russells apt & had supper there with her & drink radio & home early-

Monday, March 28, 1938

Clear

87-278

At N.Y.

Down town by 2nd Ave Subway. Had busy day at the office. Lunched alone at Parkers Cafeteria left office at 5:15 Went to Mary Russells apt - Hazel Simpson there & we had drinks & went to Jewish Shop to Dinner Returned to apt and home early - Mary B. is having some teeth pulled to-morrow -

Tuesday, March 29, 1938

88-277 Clear

at New York

Down town on 8th Ave subway - Had fairly busy day at the office. Lunched with Stanley Johnson at Frank's Oyster bar - Left office at 4:30 - Went to armory and rode Baby Sister in the Park - Had dinner in the canteen with Dr. McNeller and Hans Long. Came to 1018 did Sunday School work & read & listened to radio - Telephoned to May Borrell & she seems to be getting along O.K. after having teeth pulled Mrs. Shaulis is visiting her -

Wednesday, March 30, 1938

Rain -

89-276

at N.Y.

Down town on 8th Ave subway - Had busy day at office - Went to auction with Mr. Mulders and dine to hear Capt. Planck Capt & special room flight officer at 8 o'clock - Went to May Borrell's apt. here then & May by getting badly in account of teeth. Then went to dinner at Salador & Carlton with Fred Belt & Barbara Lamb & to see Polo games. Yale beat West Point & good game. Wrote letter to Mrs. Godwin -

Rain -

At New York

Down town by 8th Ave subway. Had busy day at office Writing Battles here. Had luncheon with Fred Pollemus at Union Club (69th & Park) Left office at 5:15 - Had beer with Stanley Johnson and stopped to see Mary Brand where teeth are better and she is still suffering quite a bit. Went to home & had dinner in canteen with Jiff Reilley & then watched polo game 112th Field was beaten by Blue Hill Arms - Redwood beat Far n Woods - Came home & read -

Clear

At N. Y.

Down town by 8th Ave subway - Had a busy day at the office - Had luncheon with the 1915 Princeton boys at Chamber of Commerce committee room. There were only 9 present & Dwight Sullivan held forth on politics - Left office at 5:40 - came to 1018 & put on riding breeches - and went to dinner at Jenny & Jerry Hervais at E 72nd St. Fred Reilly also there we had my good steak dinner & then all went to Armory & entered Hewlett's side & had good ride on Baby Vista - Glass of beer & home -

92-273 Cloudy Showers.
At New York

Some tommy sux
Ave subway - Had
easy day at the
office. Left at
about 12:20 Had
luncheon at Huylers
with Pat & Joe Cannon
Then went to Armory
& rode Baby Sister
in the Park with
Fred Pretty and then
Dick Dudenzing - Went
to May Purrells. She had
new little pup in today
& looks fine. Had
dinner in apt with me
Mrs Shanks & Hazel
Simpson. Listened to
radio. Hazel & I did
a little drinking & after
leaving apt unnecessarily
stopped for another drink at
Albert bar -

Partly Cloudy
At N.Y.

My late this morning
then went to Armory
& rode Baby Sister in
the Park with Fred
Pretty & Lyx. Cameron -
& alone - Had luncheon
in Canteen with Fred
P & Lyx Cameron - Then
we all went to Sip
Twilley's aft for drink
with Irene & Helen Miller
& her mother also at-
tractive - May Purrell
& I went to. Lyx Cameron
aft for drinks. Then
took May P & Mrs.
Shanks to dinner at
Jumble Shop listened to
radio & home early -

Monday, April 4, 1938

94-271 Clear & windy -

At New York

Down town by 5th Ave subway - Had a busy day at the office! Had luncheon at Planters Cafeteria where I joined Mr & Mrs Nay & couple sugar dealers - Left office at about 5:30 - Went to Mary Burrells apt where I had dinner with her & her mother. Listened to radio & came home & did some Sunday School work before going to bed -

Tuesday, April 5, 1938

Clear, windy & cool 95-270

At N.Y.

Down town by 5th Ave subway - Had very busy day at the office - Luncheon with Stanley Johnson at Oyster Bar on Grand St - Left office at 4:30 and went to Armory a rode Baby Sister in the sing the was feeling on the tops. Then went to Mary Burrells apt where we had dinner & home early Letter from Hugh Quigley about painting part of Lancaster property etc! Bob Kohler died yesterday suddenly from appendix operation at 85. Riley

Wednesday, April 6, 1938

96-269 U. S. entered World War 1917

Cloudy & snow - quite a storm

At New York

Down town by Lex ave subway this morning - Had busy day at the office - At noon went to Mueller auction on Vesey St with Stanley Johnson. Bill Sparks & Byrne to sale of Eastern notes. Then we all went to luncheon at Schrafft's on Broad St. Left office at 5 o'clock in snow storm. Went to armory & rode P. aly Little in stable as they unexpectedly had polo practise in ring. Had dinner with May Purrell in her apt & we went to see Hazel Simpson who has a cold - Wrote letter to Hugh Dunley -

Thursday, April 7, 1938

Wet & Cloudy

97-268

At N. Y.

Down town by fur ave subway - Had busy day at the office - Luncheon with Stanley Johnson at Pouillon's cafeteria. Left office at 5:30. Went to May Purrell's apt where we had drink & went to dinner with Hazel Simpson in her apt - Listened due radio & home late -

Rain

At New York

Down town by 5th Ave subway. Had busy day at the office. Went to luncheon at Pennsylvania Club. Went to see Teddy Jacobs in Bylsby's office. Then session with Sen White & Dav. Landis in his office. Left office at 5:30 to meet Mary Johnson & then to Armory. Had dinner in canteen with Barbara Putnam while Pat was in service of Pickwick. Had good ride in ring on Derby Aster. Had cocktail & watched the game until Jimmy put.

Rain

At Ny.

Down town by 5th Ave subway this morning. Did some work & then took C.R.R. of N.J. ferryboat to Jersey City & transferred on Eastern Mt. Sta. Co. Pfd stock. Had luncheon with Fred Reynolds & Joe Cannon at Hayden's. Then Joe Cannon & I stopped at Princeton Club for drinks. Went to Armory & rode Daly Sister in ring. Met Mary Russell at Princeton Club where we were joined by Betty & Joe Cannon & Cliff & Campton. All went to see Polo. Afterwards had M.y.a.-C. H. to T. All came to 1 O'C & I got home late

Clear & cool & windy

At New York

We went to Armory this morning and rode Baby Sister in the Pals with the Mary Hall & Geny Sharp. Had luncheon with Fred Petty by Cameron Robert Gervais etc in Canteen. Read paper & then went to Mary Burrill & after drinks we had dinner at Enrico's in 11th St & listened to radio & ate candy.

Clear

At N. Y.

Down Town by Bus. Rec mail today. Had very busy day at the office. Bill Patter in town. Lunched with Pat at the new Princeton Yale etc down town Club above Oscars. Very good but much crowd. Left office at 5:7 & with Grace my hair cut. Went to Armory & rode Baby Sister in the ring. Then had drinks & dinner in canteen with Fred Petty, Pete Merrill, Holly Gale etc. Watched Ethel Barrymore for hour & a half. Left her & Holly singing with 300 child-

Clear - At New York
Down town by 2nd
Ave subway - Had
very busy day
at office - Lunch
with Irving Battles
at Bustos - Soon
in to Business - Must
go this afternoon
on Veterans Special
account - Left
office at 4.30 -
Took Baby Sister
in the Park with
Jean Morgan
& Peacock - Then
went to Mary Russells
apt - where I met
Cecil & Ethel Slater
& after drinks we went
to Martin's to dinner
Had bar of candy & spent
Easter Sunday to Mrs.
Gannett -

Dad's Birthday

Clear At N.Y.
Down town by 2nd Ave
Subway. Had fairly
busy day at the
office - Lunched
with Squad A boys
at Planters Special
Room. Left office
at 4:30 P went to
Armory & rode
Baby Sister in
the Park - Went
to Mary Russells
apt where we
had cocktails &
dinner - Listened
to radio & bum
early - Wrote letter
to Hugh Dunphy to
meet me Fri -
Got letter from Reom
also from Cousin Ruth -

104-261 *Maundy Thursday*

Clear & warm

At New York

Down town by Lex Ave subway - Had busy day at office. Paid 1937 & tax - Income tax at 80 Centre St. did some shopping got two "ice" flowers for Mary Burrell for Easter - Had lunch with Dudley Jacobus at Japanese restaurant - Left office at 5:30 - Wrote letter to Monie & wrote to Mary Lull - Went to Mary Burrells apt had cocktail & we went to dinner at Jumble Shop - She gave me some handkerchiefs for Easter - Did some sewing Sat. night & listened to Pres. Roosevelt on radio - & came early

Partly Cloudy & warm

Good Friday 105-260

At N.Y. and Bellefonte

up early this morn packed and did some work around the house - Got a note from Marion Creden thanking me for my note on her mother's death. Went to Armory things confined in preparing for those Show. Had fine ride in Park on Baby Sister alone & part time with Zip. Reilly & Barbara Roessler's sister. Luncheon at tea room Mad. Ave & 90th St. Changed clothes sent Easter card to Mary Burrell & took the 4:05 train. Read & had dinner on train & was met at Lewistown at 8,51 by Nance & Hugh and we had good drive to Bellefonte tatted & to bed.

Saturday, April 16, 1938

106-259 Easter Even

Cloudy & raw -

At Bellefonte

Nance & I had breakfast together and I read. Then she & I walked down town did a lot of odds & ends shopping for Easter etc. Got Domestic Burgundy & Old Scotch for Hugh - After luncheon went with the children to see an amusing pet parade with high school band leading it. Then drove Nance & children to Curtin to gather some myrtle & other plants for back yard garden & returned & planted them until supper time - Read this evening & then a little party, with the Tyrees, Kleffers & Heigs present and then for an early sleep - after hiding Easter eggs & baskets etc -

Sunday, April 17, 1938

Cloudy, shower

Easter Day 107-258

At Bellefonte -

Nance & Hugh & I hung up for 6 o'clock service. The rest of us slept until 8 o'clock. Then watched the egg hunt - I gave the children Know what to figures with chocolate, fruit as we finished breakfast Marion & Jim Horn arrived & Marion was very well so remained while Jim went to Altoona to meet his little girl. Read papers. Then Nellie & I went to church & stayed to Communion. Drink with Horn family before dinner then they went home - Had good dinner with red wine. Then went with Hugh to fix up my pickets for train tonight - He dropped me at lunch time & I had a good talk with him - Walked back to Hurricane Hill - Read papers & played radio. We had late supper & talked. Then drove Nance & Hugh to Tyrone & took the 11.5 to train. Child only got an upper berth -

Monday, April 18, 1938

108-257 Monday in Easter Week

Cloudy - rain -

At New York

Arrived in town on train on time at 6:50 - Came to 1018 showered shaved etc - Counted Sunday's money & went down town by Lex Ave subway - Had busy day at the office - Luncheon with Stanley Miller at Haggais - Dropped in to see Aiden Jacobus - Left office at 4:40 went to Landis office & left some papers - (Met to Armory & was drenched on way) made Baby Sister in ring - Supper at Canteen. Then to Mary Burrell's apt - Confusion then because Mary, Amy Shaulis & Miss Ryan are spending night with Mary B & they went out for friends & theatre after. Then hung my black shoes for Easter. -

Judge Ward's birthday

Tuesday, April 19, 1938

Clear

Patriot's Day (Mass. Me.,) 109-256

At N.Y.

Down town by Lex. Ave subway - Had very busy day at office - in Landis office couple times - Had luncheon with Stanley Johnson at Planters cafeteria - Got word from Tramp Trips that I can probably get passage for trip 29th. - Left office at 4:30 & went to see Landis then to Armory & had good ride on Baby Sister in the Park - Dined in Canteen with Red Clark, Geo. McCurry, Jim Punterford etc. - Then went to Princeton Club Club night & heard good active on tennis with Emerson & Champion - McClenahan Princeton & Yale (called Sue with Bill Leonard Reads Hoyt & Lizzie Miller - Went to House

Wednesday, April 20, 1938

110-255 Clear

At New York

Down town by Rex Ave subway - Had busy day at the office - Went to Travel Trips & paid Mr. Rogan for my passage for a cruise to Curaco on 29th - Had lunch with squadron & boys at Pelham special room - Left office at 5:45 - Had dinner with Mary Burrell & her mother & then Mary B & I went to Theatre Guild & saw the "Sea Gull" with Alfred Lunt & Lynn Fontanne by Chekhov - very morbid - stopped at Humble Shop for drink.

Thursday, April 21, 1938

Partly Cloudy

111-254

At N. Y.

Down town by Lex Ave subway this morning Had busy day at the office - Luncheon with Stanley Johnson at Hogans. Have quite a lot of poison ivy on my arm which I must have contracted in Bellefonte when digging plants on mountain - Left office at 4:45 - Came to 1018 put on riding clothes & took every clothes in bag to armory. Rode Baby Sister in Park partition with Bill Read - Ex member cocktail party & dinner at armory with Archie Fred Betty Guerrilla etc - There horse show from Ex member battery. Quite a show E Troop put on well etc

Partly Cloudy -
At New York
Down town by 2nd Ave
subway was moving -
Had fairly busy day
at office - Lunched
with Vitalis Boyd &
Fred Pollemus at
Wilfred's - Left
office at 5:30 -
Went to Mary Russell
& we went to Lloyd
Sumpras apt & had
cocktails with him
& then Kathleen
Then Mary G. Hagen
S. & I went to dinner
at ~~[illegible]~~ Jumble
Shop, a bit Jargonnaire
with Hagen & home
late. Wrote note to Hagen
night. Nora also has
poison ivy badly. Tele. from
Hagen & about Dec. pd.

Clear

At N. Y.
Down town by 2nd Ave
subway - Had busy
morning at the office -
Went to N. G. T. about 10 to
being gone over by carpenter plumber
etc the last couple days Joe
O'Connor work in. Telegraphed
to Hagen S. agree to take 16000 min -
for Lancaster property - Left office
at 12:45 luncheon with Fred
Pauquets at Hughes - Rode
Baby sitter in the Park most
& Lorence Williams & rode with her
short time. Mary Russell
picked me up at 10:18 & we
went to Armory had good buffet
dinner then saw the Horse show
from the Quartet balcony with Fred
Betty, Brooke Cole & the Hank Otis
Fine show. Henry won jumping -
Separated with Mme Rolly good
We then went to Stone Blind Pel
& I became sick probably from the
poison ivy so home early -

Daylight Saving Time starts

Sunday, April 24, 1938

114-251 1st Sunday after Easter

Clear At New York

Feeling better this morning so went to Armory & had long ride in Baby Sister in the Park with Fred Betty, Curtis & Reilly etc. Cautiously closed so had light luncheon in drug store across street. Came to house read & listened to radio & took short nap. Then went to Mary Russell's apt & we went to dinner at Martin's. Listened to radio bathed and came early. Poison ivy is still with me.

Monday, April 25, 1938

Clear St. Mark 115-250

At N. Y.

Down town by 5th Ave subway. Had busy day at office. Luncheon at Pelham's cafeteria alone & then went to Dr. Carrabba's office on 31st St & had him give me an injection in hip for poison ivy. Stopped & said hello to Rinzdorff in Irving Tr. Co. Went to see Joe O'Connor in N. Y. Tr. about house & he said Merrill claimed there was nothing definite. Gene Wills appeared to 4:30. We worked & he said nothing doing on my going on West Indies cruise. Left office at 6:30. Went to Savoy-Plaza & had very good dinner with Arte & Grace Ward & talked all way. Counted some Sunday School money.

116-249 Clear

At New York

Down town by Sixth Ave subway. Saw White in office when I arrived & had very busy day. Went with White to Sardis Office & worked there until 1:30 then went to Mr. Lazard Trump Trips & cancelled my trip to Curacao on 29th. Then quick lunch at Childs on Pearl St Then to Sardis office for Eastern U.F. Co Directors meeting to dissolve it. Then decision between Gene White & Gov. Sardis & left office at 6:45. Took Mary Russell to dinner at Jumbo Hut & home late.

Clear U. S. Grant—Born 1822 117-248

At N. Y.

Down town by Sixth Ave subway - Had busy day at office - Luncheon at Planters Special Room with the Squadron A boys - Went to see Dr. Carabba who put new dressing on poison ivy - Then to see Gifford at N. Y. Trust Co. Left office at 4:45 Went to Armon & had good ride in Pullman Baby Sister - Went to Mary Russell's apt where we had dinner and then took some of her plants to Floyd Thompson's apt - Got a little from Rose about the poison ivy & doctor then sent to be sent it me

 Clear

At New York

Down town on 3rd Ave. this morning. Went to Landis office & we spent most of the day getting out Genesee stock certificates transmittal letters etc. Took time out for luncheon with Stanley Johnson at Planters cafeteria. Then returned to Landis office, spent afternoon going back & forth to Bank of Manhattan Co. Left office at about 5:15. Went for Mary Burrell & we went to a charity cocktail party at the Pierre Hotel in which the Irwins were interested and Lilias Irwin was selling cigarettes. She Mary B. & I went to Child's 59 to eat dinner and home fairly early. Letter from Aunt Maud saying she coming to N. Y.

Partly Cloudy

At N. Y.

Gene White telephoned early this morning before I was dressed. Down town 3rd Ave. subway had busy day at office. White in office most of the morning. Had luncheon with Lizzie Miller at Planters Cafeteria. Went to Dr. Caraba & he replaced bandage the poison ivy much better. Took Mary B. home & had a cocktail & on way to boat ran into Vanderlyn Hendrick & Herb Irwin. We went aboard the Amazone at about 3:15 to see Mary Burrell & Jane Wallace sail for Curacao. The Wallaces Hendrick etc left & Hazel Simpson & I stayed until ship sailed at 6:20. Took over the stateroom I would have had. The passenger list is 11 girls & 1 man. Took Hazel S. to dinner at Jimmy Kelly's & then I went to a movie & Hedy Lamarr in music hall.

Partly Cloudy. Rain.

At New York

Packed my bags & tools the 1:0 o'clock train to Phila. went to Racket Club where I met Bill Battles & had luncheon with him. We then got under way in Bill's Plymouth & I drove to Georgetown Md. where the Col. R. J. Coulton is parked — Capt Church was aboard but she is not in condition & has no sails on. It rained hard so we could do not painting etc outside although Bill B. went overboard & tried to remove some plugs, etc. We had very good pilot chop dinner & sand papered the table & lower mast. Then Hammond & Hallock & the Hazel Mrs & his son came aboard & we had some drinks — the latter spent the night on board —

Clear & cool

On board S.S. Col. R. J. Coulton at Newtown Square Pa

This morning Bill Battles got us all up at 5:30 daylight time & we had good breakfast to which George & Ruby Pier stayed (their boat is in dry dock). Then we got to work painting the cabin top etc. Then Bill Battles & I took the car & went in search of whiskey. We went all around Maryland & finally got some bootleg at a little far off place — Bill vaulted it for Lamm perspective clerk in the way there to me ship when we returned. Scraping & painting this afternoon. Then visit from & to the "Arli" Mr. Peter Hallock had with Chris Jackson etc aboard — drinks etc & left at 6:25 after good dinner dinner w/ the Mrs Battles at 8 & to bed —

Monday, May 2, 1938

Clear

122-243

At Phila. ~~at~~ New York

Bill Battles & I had breakfast together this morning and Leslie drove us to Bryn Mawr where we took the 8:40 train. I changed at 30th St & went to N. Y. on the train I ran into Eleanor M. Forsythe with 5 children going uptown to Museum of Nat. History. Talked with her part way to N. Y. Got to office at 11 & had quite busy day. Lunched at Clarkson Cafeteria & went to have Dr. Carabba give last touch to possum ivy which seems O.K. now. Dr. has new office on Lex Ave. Left office at 5:15 - came to 106 & changed clothes & rode Baby Sister in Park - Dinner at Cornteen with Bert Martin & Hans Luscherd. Then I went with Betty Clark etc & home early

Tuesday, May 3, 1938

Partly Cloudy

123-242

At N. Y. & Haverford Pa.

Down town by 5th Ave subway - Had busy day at the office - Lunched at Lauter cafeteria - Left office at 4 o'clock wrote letter to Mary Burrell - Took the 4:30 to Phila & arrived in Haverford at the Merion Cricket Club at 6:18. Sat on porch until Joe Dickson arrived & Billy Battles then we joined other 1915 boys in bar. There were 12 & we had very good steak dinner & then bowled & drank beer. I caught the 11:11 train & talked to Maine farmer boy all way back in train

Wednesday, May 4, 1938

124-241 Clear

At New York

Down town & Lex. Ave subway this morning Had busy day at the office - Went to Landis' office & Bankers Trust Co. about paying N. Y. back transit taxes & finally got it all settled. Luncheon with the Squadron A boys at Plaudes Special room Left office at 5:45 - Went to Princeton Club where I met Aunt Maud & Fred Reynolds - We all had dinner at Club & talked & walked up Park Ave to where Aunt Maud is staying at 59th St. ~~Wrote notes to other.~~

Thursday, May 5, 1938

Clear

125-240

At N. Y.

Down town & Lex. Ave subway - Had busy day at ~~the~~ office - Had luncheon with Stanley Johnson at Frank Wm. Ryotti Bar - Left office at about 4:45 and went to St. James Church Spring Fete at Plaza - Met Julie Boyd there & she invited me to dinner I went to Armory & then rode Baby Sister in the Park - Then to the Boyds to dinner Ida Harrison who is getting a divorce from Fury also there Had quite a few drinks & an awfully long time I stopped at Mentzer's -

 Partly Cloudy

At New York

Down town on Fifth Ave subway this morning - Had dull day at the office Hopped in to see Pitcairn Boyd. Had luncheon with 1915 boys of whom there were 12 at Chamber of Commerce. Left office at 5:30 Wrote a letter to Mary Burrell. Went to Armory & had good ride on Baby Sister in the Park with Van ?- Had dinner in Canteen with George McInerney & then rode Petit in general music ride. Beer with Farrellys Servais stay in expectants room.

Clear

At N. Y.

Down town on Fifth Ave subway & had busy morning in office left at 1:20. Met Pat at Churchill's new restaurant on Broadway where we had luncheon - & then went to Armory & rode Baby Sister in Park. Pat came with Pat & Fred Kelly & rodeed with Frank Farrelly. Went to the Patrician for cocktail & remained for dinner - Hy. Cameron telephoned & I went to Peter's Backyard on 10th St where I met him & two girls Margaret ? & Viola Went sat around & drank at bar & then took them to their apts -

Sunday, May 8, 1938

128-237 Mothers' Day

Partly Cloudy -

At New York

Went to Armory this morning - The active members were in Peekskill today - Fred Petty, Sgt. Cameron & I went for ride in P. car & rode Baby Sister - Also joined alice & Dick Nelson. The canteen closed so sat around & had some drinks & then Fred Petty & I went to see Office of Charlie Tatham who are moving to Amityville - I came home & then went to F. Co. Grimes & bought some eggs & scotch for supper. Ruby Sweet & a man were there & we had quite a party.

Monday, May 9, 1938

Partly Cloudy - Shower 129-236

At New York

Down town by Flex Av subway this morning. Had busy day in office - Sue White here for short time. Had luncheon with Dudley Jacobus at Japanese place - Watched Chinese parade passing office - Left office at 5:15 - Went to the Armory & rode Baby Sister in the ring - Had dinner in canteen and came home & did some work. Got a letter from Mary Burrell mailed at Port au Prince - They seem to be enjoying trip - Sent letter to her by air mail.

Tuesday, May 10, 1938

130-235 Con. Mem. Day (N. C., S. C.)

Partly Cloudy & heavy shower

At New York

Down town by 5th Ave subway this morning Had very busy day at the office. Luncheon with Pat at Planters Cafeteria - Left office at 5 o'clock - Went to Armory & had good ride in Park on Baby Sister with various people. Buddies Henry Brock Hans Schmeland etc. Had dinner in canteen with Geo. Counsloch, Pete Merrill & Bill Clair & Henry Brock - Came home read & did some Sunday School accounting

Wednesday, May 11, 1938

Partly Cloudy

131-234

At N. Y.

Down town by 5th ave subway - Had very busy day at the office - Went up town to exchange tickets of Theatre Guild from tonight - Had luncheon with the Squadron & boys at Planters special room - Wrote a short note to Mary Purrell to Puerto Cabella - Left office at 5:15. Went to Armory & rode Baby Sister in ring with double bridle & lunged her over jump slightly raised from ground for first time - Had dinner in the Canteen - beer with Loren Jerry & Ken Mahoney. Came home worked & read Esquire

Thursday, May 12, 1938

132-233 Rain followed by Clear

At New York

Down town by 8th Ave subway - Had a busy day at the office - working on Franchise taxes - Luncheon with Lewis Miller at Hogan - Left office at 5:15 - Went to armory and had good ride in the Park on Baby Sister - with an F trooper part time and Arnold Katz. Had dinner in Tap Room and came home & did some work, reading and listened to radio - Letter from Hugh Dugley about Lancaster property being offered at about $20,000 but no buyers Also picture of Nana with poison ivy on her face all swollen & picture of house & garden -

Friday, May 13, 1938

Clear & cool -

133-232

At N. Y.

Down town by 8th Ave subway this morning - Had very busy day at the office - Luncheon alone at Planters cafeteria. Working on Genesee statements - Left office at 4:45 and went to Penna station where I met Jane White & we went over Franchise Tax Returns & other business for an hour - Came to 1018 via 8th Ave subway - Pitetti & Julie Boyd & Ida Harrison came to 1018 & we had cocktails then went to dine at Princeton Club & returned to 1018 & continued the party -

Clear cool Rain from 3 P.M.

At New York

Down town by Rex Ave subway Had busy morning going to Landis Office to have Traveline tax payment put through - Put & I had luncheon at Prestos - Then I rode Baby Sister in the ring as it was raining - Stopped at the Pulitzer for a drink. Mrs. Wade to tea. Went for Stan Philips & had cocktail in his apt. Then we went to Princeton Club to dinner & then to Guild Theatre & saw "Washington Jitters" quite an amusing comedy - To home early -

Rainy - Cloudy - Cool

At N. Y.

Went to church this morning - Rode Baby Sister in the Park with Gren Jackson, Ev. Swayne, Fred Bilty & Dr. Cameron - Had luncheon in Canton with the bunch Then sat in Ex meeting with Fred Bilty & Connie & Jerry Gervais - Then we all went to 1018 Mad. Ave for some drinks - After the Gervais left - Fred B & I imbibed of Max & another in sep the Mr. Sonzchamps & had quite an evening

Monday, May 16, 1938

136-229 Partly cloudy windy

at New York

Not feeling too spry this morning - Went down town by Sex Ave subway. Big day day - Had luncheon with Phyllis Miller & Stanley Johnson at Hogan's - Went to see Dudley Jacobus - & left office at 5-o clock. Went to Armory & rode Baby Sister in the Parade past Union with Holmes. Dan & the Servais. Dinner in canteen with the Herb Martin. Had beer with Hans Heilman & home to sunday school work & to bed early - Letter from May Burrell from Lakeyon -

Tuesday, May 17, 1938

Clear & windy -

137-228

At N.Y.

Down town by Sex Ave subway - Had busy day at office went up town for theatre tickets then I de Harrison telephoned she could not make it & postponed it until Fri - Had luncheon with Ritchie Boyd at Roosevelt - Left office at 5:15 - Went to Armory & rode Baby Sister in the Parade with Deck Reynolds & then with Jif Reilley - then had dinner in canteen with Jif Reilley & Jacobus - Came home read & worked -

138-227 Cloudy

At New York

Down town by the Lex subway - Had busy day at the office - Luncheon with the Squadron A boys at Planter's Spec. Room - Went to see Wendell Davis this afternoon about 1018 Mad. & had quite a talk on legal situation etc - Left office at 6:15 and went to the Eberman's in Brooklyn Heights & had dinner with the Uncle Ed, Janet & Edwin - & we had good evening talking over family affairs etc.

Got letter from Mona her poison dog got me -

139-226

Cloudy -

At N. Y. -

Went down town by Lex. Am subway - Had a busy day at the office - Nothing doing - Dropped at Planter's Spec. Dept. Spent about 5:15 [illegible] Went to dinner at Delaney's & then ~~and~~ ~~went to the~~ armory but too late to ride so had some drinks with Howard Lipman etc & home early Wrote letter to Nance -

 Cloudy

At New York

Down ~~town~~ by Sec Ave. subway & had busy day at the office - Luncheon at Planters cafeteria where I joined Mac Kay & his pal - Left office about 4:30 & had good horseback ride on Bay Ridge in the Park. Then went to Potsdam's Julie Boyd's where Ida Harrison is staying & we joined a party buffet supper being given for some engaged cousin of the Boyds & their friends. Then Ida H. & I rushed off & went to Mayfair & saw Gertrude Lawrence in "Susan and God" - a very good comedy. Then we went to a 57th St. night club where Julie & Potsdam Boyd joined us. Then all went to Jimmy Kelley's & ended in bed early -

Clear rain late

At N. Y.

Down town by Sec. Ave subway this morning - Had very busy day at the office Gene White here & then to Landis office - Pat stopped there to get me for luncheon but could not get away - Gene White, Dave Landis & I had luncheon at Madison Ave Delrafts Then back to Landis office where we worked on application for Geneva to get out of S.E.C. jurisdiction left at 4:30 returned to office & home Then went to cocktail party at Tillman Tuhrmans apt. Attractive blond, Florence Williams & I left & had dinner at Princeton Club - Then walked home stopping at couple bars with the result of getting home very late.

Claudia Plum Mary Burrell may arrive Sunday -

Clear At New York

This morning I tried to find out when the Amo Mary Burrells boat would dock but it was indefinite. We went horse back riding five day rode Baby Sister in the Park with Ivy Cammeron - Had luncheon with him & sang in Carleton - He came home with me while I changed & then we went to Mary Burrell off. They just got off the ship & she looked fine Mary Burke who had been with them was there also her brother & fiancée & Hazel Simpson - We all had some drinks Ted Burke's had to go to Hazel N. Mary D & I went to Martai's to dinner - Hazel & Ora bit drogs so we all went to bed aft and I got home fairly late Mary brought me gallon of Ca. Club & bot 720 m. Kennedy

At N. Y.

Down town by 7th Ave subway - Had very busy day in office - Henry Roesser Auditor arrived & started work - Then Gene White came - Then three Jus had luncheon at Schrafft's & then worked until 7:0 when I left office went to Mary Burrells & took her to dinner at Jumble Shop & home early - Got postal card from her & Jane Wallace mailed at Curacao - !

Clear

At New York

Down town by 8th Ave subway - Had very busy day at office with Henry Roessy auditor & Steve White Henry Roessy & Edward Lunaker at Pratts & put in hard work - Left office at 5:30. Went to Armory & rode Baby Sister in sing as there was big thunder storm - Then went to Putnam's for bookstore & Cursor's to dinner Dancing with the Pats & Fred. Crispins -

Clear

At N. Y.

Down town by 8th Ave subway. Had busy day at office mostly fixing up about the boat which should arrive at Bay Shore tomorrow - Had luncheon with the Standard Oil Co. at Planters special room - Got 1938 plates for Chevy this afternoon left office at 5:15 - Went to Armory & had good ride in Park on Baby Sister with Van? - Picked up Mary Burrell & we joined bridge party at Vanderhoof's Chandler etc at Henricos. Then returned to Mary B.'s apt where she & I had dinner & did some typewriting of letters & home fairly early

Thursday, May 26, 1938

146-219 Ascension Day

Partly Cloudy & rain -
At New York
Got the gram this morning that boat had left Amsterdam early yesterday -
Down town by Sex. Ave - subway - Had busy day at the office -
Lunch con with Stanley Johnson at Oyster bar on Front St. Left office at 6:30 and went to Savoy Plaza where I had dinner with Arte & Grace Ward. Later a attractive young couple Mr & Mrs. Chapman called & Mrs. Beckly came in - Home early did some work & packed. Wrote note to St. George's saying could not come for Prize Day -

Friday, May 27, 1938

Rain & Cloudy
At N. Y.
Stopped in to find out if Chevy Q.N. it started on battery Q.N. - Went down town by Sex Ave Subway. Had busy day at office - Sauden Shaula telephoned that the boat (the S.S. "Poison Ivy") was in the water all right last night at Hudson's! Did some shopping at Abol - worth for it. Lunched with Dudley Jacobus at Hogans - Uncle Ed come in office & liquor stock Ctf. transferred Left office at 5-30 - Stopped at Mary Powers Ls apt & had drink with her & Jane Wallace who brought me a belt & Barbara Smith. Then went to Armory had supper & rode Baby Lester in my -

Cloudy foggy and clear -

At N. Y. Bay Shore & vicinity

Up early this morning and got Cherry & picked up May Burrell & Jane Wallace at 5-7th St at 8.20 - We had fine drive to Bay shore - Went to Vanderbilt's dock and found the boat which was in the water and looked fine - May Burrell Jane Wallace & I drove to Brewster's store in Bay Shore, bought another liner etc. Then we had tea room luncheon & returned to the boat with Mary Ann & Chauncey assistance we got the sails etc on. Then at about 1.30 set sail with Mary B. Jones. Mary Ann Chauncey & Janet Haywood on board. We had good sail but a bit off course to West on account of thick fog - finally got to Fire Island at about 5 - Dropped Mary Ann & Janet on Vanderbilt's boat & I took boat to Lonely's dock with May B & Jones. as supper - but as we were about to dine all the Chauncey crowd joined us as it was too foggy for them to return. Quite a celebration -

Clear but very strong east wind all day -

At Fire Island

Up at about 8.30 very windy looks wild to ocean very rough Then went to bay to look over the boat. Then stern anchor holding well - did a little cleaning up. Stopped to see Dr. Henry & Frances Wagner & Ruth Carter - Then went to May B's - & finally got her. Jane W. & Willis Irvin up. Before this Jake & I took the Chauncey party in little "Rowboat ready" to Vanderbilt's boat & they went off. After brunch we got the Dr. & Mabel & christened the "Poison Ivy" with bottle Champagne May B had brought. May B threw bottle 3 times but it did not break. Then I could not break it for 2 shots but finally christened. Then we went to Fair Harbor for food. Dave Jake dined. Then we all went to dine on Chauncey's with Dr. Henry & Frances & Ruth & then every drinking & going to look to see if boats O.K. - and got to bed late

150-215 Memorial Day

Clear East wind still blowing strong
At Fire Island & N.Y.
Up about 10 o'clock still
blowing too hard to sail
comfortably - Walked to dock
and found anchor still
holding a boat P.R. returned
via ocean & then Jane Wallace
& I had breakfast in front of
the house Then Lillias appeared
& finally we took a walk
to boat & the Mahers Jane W-
Dr. King & I took walk on beach.
Then we got Mary B. started - I
waded in bay to anchor the
"Poison Ivy" about 100 yds from the
shore - Then we had luncheon &
rushed to go back with Dr. King
in little Roughing ready "quite rough
in Bay - Drink at the Mahers &
then had good drive to town leaving at
7 and getting to N.Y. at 8.30 - We bought
hamburg steaks & went to Mary
B's aft - & eat them & had
some beer & leave early

Clear

151-214

At N. Y.

Down town by 2nd
Ave subway this
morning - Had fairly
busy day at the office.
Luncheon with
Shiple Muller at
Hogan's - Leonard out
on errands most of
afternoon and Vincent
Burroughs came in for
more relief - So when
kept busy. Left
office at 4.30. Went
to Armory & rode Baby
Sister in Pub joined
Ocel Read for a
while. Had dinner with
Mary Burrell in her
aft - Talked & then
early - Postcard from
Holly Jeb from Chicago.
Dr. Robt. Purpling Gaw fainted
from window 20 Sat. at 5:30 A.M.

152-213 Clear

At New York

Down town by 7th Ave - subway - Had busy day at the office - Went to N.Y. Tr. Co for meeting with P Connor, Merrill & Davis on properties about 101 & Mad Ave. as it looks good to rent it for rooming house - Luncheon with Spradlin & boys at Planters special room - Had my hair cut by Frank as Oscar is sick. Left office at 4:45 - Rode Baby Sister in Park - at end of ride Joe Graham told me Pat was waiting for his saddle to take to country so rushed it back to him - Dinner with Mary Morrell in her apt & home early

Clear 153-212

At N.Y.

Down town by 2nd Ave subway - Had busy day at the office - Luncheon with Victoria Boyd at Wilfreds - Worked on Eastern soft stock tax for 1936-7 and then went to Landis office & got away at about 5:45 - Went to Armen & had good ride in Park in Baby Sister Had dinner in Canteen and then came home & read and did some work Got back the last letter sent to Mary Morrell on her Canada trip -

Partly Cloudy

At New York

Down town by Lex-Ave subway. Had busy day at the office - Lunched with Princeton 1915 - there were only 8 present at Chamber of Commerce - Met Put and looked over disposition of bonds at Rogers. Went to Geo Clarke's office at 5 o'clock about a case between Eq. & Johnson - Left at 5:4. and went to Princeton Club with Mich Ed. Edwin & I played doubles & then Max Powell & I went to dinner at Jumbo Shop - Stayed late.

Rain -

At N. Y.

Down town by Lex Ave subway - Had busy day at the office - Left at noon and had luncheon with Fred Reynolds at Huyler - Then rode Baby Watts in the ring - Had drinks with the bunch in Ex Meyers - Then went to Chas Brandle & we dined at Jumbo Shop and went to see Hazel Simpson & Lillian Degman - Then back to apt & home late -

Wrote letter to Mr. Burlingham on Roberts Burlingham death

Sunday, June 5, 1938

156-209 Whitsunday (Pentecost)

Showers –

At New York

Went to the Armory this morning. Rode Baby Sister in the Park part time with Sy Cameron & the Tony Curtis. Had luncheon in Lenten with the Robertsons etc. – Came to 101st and read papers. A couple came to look over the house to rent it & talked with me about heat gas etc prices. Went to Mary Russell's after when we had dinner talked & home early.

Monday, June 6, 1938

Clear Monday in Whitsun Week 157-208

At N.Y.

Down town by 3rd Ave subway. Had busy day at the office. Went up town to 34th & 8th Ave to Howard Greene & he took me to luncheon at New Yorker & to my surprise paid me $25 he borrowed exactly 7 years ago! Spent most of the afternoon at N.Y.T.C. with O'Connor, Clarke & Merrill going over case for 1918. Met Joe O'Connor at 5 o'clock & we went to reception & party of Joe & Owen & O'Neil office. Dinner with Mary Carroll at Ferrio's on 11th St & home late. Letter from Uncle Ed from Zanesville

Tuesday, June 7, 1938

158-207 *Tuesday in Whitsun Week*

Clear & warm - thunder-storm in evening.
At New York
Down town by Sex Ave subway. Had dull day at the office. Lunched at Planters cafeteria - Left office at 5 o'clock Had Coca cola with Stanly Johnson. Went to armory - Rode Baby sister in the Park with Zip Reilley - Had dinner in cafeteria Came home & read & worked - & to bed early

Wednesday, June 8, 1938

Clear

Ember Day

159-206

At N. Y.
Down town by Sex Ave subway this morning Had busy day at the office Saw White in town - Lunched with Squadron & boys at Planters special room - Left office at 5 o'clock Went to armory & rode Baby Sister in the Park with Zip Reilley - Went to Mary Morelli apt where we had drinks & dinner listened to radio & home early

 Clear

at N. Y.

Down town by Lex ave subway - Had busy day at the office - Luncheon with Dudley Jacobus at Hogarts - Went to see Dave Landis - Left office at 6 o'clock. Went to Mary Russells' aft. Cecil Lesher was there and we had drinks & all went to Albert Grill to dinner. Returned to aft. Hugh Miller & Marion Creder came in & we had quite an evening of drinks & talks & got home very late -

Clear Ember Day

at N. Y.

Down town by Lex ave subway this morning - Had a very busy day at the office - Saw Dave Landis' office men & the class. Stanley Johnson at Bond Clothing. Luncheon with Pat at Maidin Lane Schrafft's. Left Landis office at 6:45 - Had dinner with Mary Russell at Albert grill & then went to Armory & rode Baby Sister in the ring - until 11:30. Boys packing to go to camp tomorrow -

Saturday, June 11, 1938

162-203 Ember Day (St. Barnabas)

Cloudy & rain

At N. Y. & Fire Island

Went down town this morning & did a lot of work on statement to date. Got bad news from V.F.C. which I took to Landis to lis discomfiture — Left office at 12.30 got quick luncheon in Wa. station — met Mary Burrell & Fred Belty on the 135 train. We took the 3 o'clock ferry boat. When we got to Lindenhurst & changed clothes we took a short sail in the "Poison Ivy" — went finely. Katherine & Monty & Francis at the Meyers — Mary B. & Fred Belty & I had very good steak dinner & early party —

Sunday, June 12, 1938

Clear Trinity Sunday 163-202

At Fire Island & N.Y.

This morning Fred Belty & I took a good cold swim — 8 to ~~ocean~~. Then Mary Burrell made very good brunch for us & we all went sailing in the Poison Ivy including Fred Belty, Mary & Katherine Meyer. Good time. The ocean went wild this ocean Peter Pyle, Virginia also there — They came in for drinks. Fred B. & I put up the boat then Mary B. & Fred B. & I had supper & walked to Fair Harbor ferry boat. It poured rain on way across bay — Took the train O.K. & home early —

Monday, June 13, 1938

164-201 Cloudy & showers

At New York

Down town by 6th Ave subway this morning. Had very busy day working with Gene White & Landis. Gene White & I had luncheon at Schrafft's. Nino Pipitone came in this afternoon. Left office at 7:45. Went to Mary Powell's apt where we had dinner. Then she helped me write some stock certificates drew up & signed. & came early.

Tuesday, June 14, 1938

American Flag Adopted 1777 165-200

Showers

At N. Y.

Down town by 6th Ave subway this morning. Had very busy day at the office. Worked on Gene's stock certs with Gene White most of morning. Then we took them to the bank to register. Went to luncheon at Planter's alone. Went over to Landis' office this afternoon & got away at 5:30. Went to armory which is deserted there being only Billing's horse & Baby sister & Addie left up to go outside but it rained hard so I rode in the ring & then went to Lucille's to dinner. Came home & found Jolicoeur & family in house. Did some work & to bed. Got an acknowledge from Mr. Burlingham.

Wednesday, June 15, 1938

166-199 Pioneers' Day (Idaho)

Cloudy

At New York

Down town by 5th Ave subway - Had very very busy day at the office Working on General statements etc - Had lunch on at Squad A. Troop E. Special Room with only Helen Betty & Jeff Reilley. Then work & then went to Sandi's office & stayed there until 6:15 - Then to the Armory & had a good ride in the Park on Baby Sister - Then went to Rushinds to dinner & home & worked & to bed.

Second Payment Federal Income Tax Due

Thursday, June 16, 1938

Clear

Corpus Christi 167-198

At N.Y.

Down town by 5th Ave subway - Had easier day today - Lunched alone at Planters Cafeteria - Sandi's office short time Left office at 4:45 - Went to armory & rode Baby Sister in the Park - Went to May Brooks apt & we dined at Enrico's on 11th St & called on Hazel Simpson & home early -

Wrote letter to Hugh Quigley -

Friday, June 17, 1938

168-197 Bunker Hill Day (Boston)

Clear

at New York

Down town by 5th Ave subway this morning
Had busy day at the office — Stopped in to see Pitchie Boyd — Had luncheon with Mrs. Horton at Childs — Had my hair cut by Frank as Oscar is still sick
Sent box candy to Nance & Hugh for their wedding anniversary
Left office at 5:30 —
Went to Mary Burrell's apt. where we had dinner and then went to 5th Ave Cinema to see "Snow White & 7 dwarfs" for second time & home early —

Saturday, June 18, 1938

Partly Cloudy

169-196

at N.Y.

Talked things of moving etc over with Stephen & Lucia this morning. Then went down town by 2d Ave subway — Had busy day at the office. Went to Dan Landi's office & had luncheon with him at Schrafft's — then returned to his office & worked until 8:30 when I left with the heavy bundle of books for S.E.C. Got Chevy & went to Amy & turned baby sister loose in rain — Looked at apartment Then went to Mary Burrell & we went to dinner at Jumble Shop & home late — Wrote letter to Nance —

Clear At New York

Sat out the Cherry - Did a little work around the house this morning - Went to the armory & rode Baby Sister in the Park - Had luncheon at Brillion Grill at 54th St. Packed bags took them to station & checked them then picked up Mary Russell & we went in Chevy & looked at some apts. Then put Chevy in garage & went to her apt & had dinner there - Then I met Gen White & Dan Landis at his apt on 57th St & we did some work & took the 1:50 D.S.T. sleeper to Washington & S.E.C.

Cloudy & showers -

At Washington

This morning we arrived at about 7 D.S.T. at Washington I had good sleep on the train - Went to Mayflower Hotel & had breakfast & then to the Sec. and Ex. Commission Bldg - We had hearing with Judge as S.E.C. Counsel & Examiner & our second - Gen White on witness stand all day - He & Dan Landis & I had lunch at Powhatan and in "court" all afternoon - Slow proceeding and at 5:05 adjourned to 10:15 tomorrow - Sent cards to Mary B. & Stephen - about 10:15 P.M. after couple drinks with Landis & I had dinner. Then Dan Landis & I went to the "Stars & Bars" for some drinks at Washington & Mayflower hotel -

Nancei Wed. arriv -

Tuesday, June 21, 1938

Clear

172-193

At Washington
& N. Y.

Gene White. Dav Landis
& I had breakfast
at 8.30 and then Dav
Landis & I took a
walk before going to
the S.E.C. building -
Reported there at
10.15 & the "trial"
started promptly - with
Examiner Townsend
on bench - They put me
on witness stand & gave
me an unpleasant question
for about 1½ hours. Then
Gene White & then Dav
Landis - They finally
closed the case at
at 2.15 Standard time. We
went to hotel & then slept
& caught the 3 o'clock. Had
luncheon on train & read
N.Y. at 8 o'clock. Landis
& I carried bags of books etc. to 9.15
Dinner with Mary Powell at Junk &
[illegible]

Wednesday, June 22, 1938

Partly Cloudy

173-192

At New York

Down town in Chevy with
bags of books taken to
S.E.C. Had very
busy day at office
Went to luncheon
with Lysander A. at
Plutier & special room
and Betty, Ev. Dwyer
& Bob Stout present -
N.Y. Trust Co about 10 &
do - Left office at
3.45 Drove Stanley John
in Chevy to 83-20 42nd
ave good luncheon
beer & dropped him
at 86th st. Worked
at office. Met Mary
Powell at 2.15 - E 90
& we looked at three
apts again - Ride Baby
sister in the Park. Then
dining at the Mary Burrell in
Bay apt. Bridge & radio
to Louis beat Schmeling.

Thursday, June 23, 1938

174-191 Partly Cloudy

Left New York

Had talk this morning with policeman & his partner at moving from 1018 etc. Then looked at couple apts & went to office. Had fairly busy day. Lunched with Fred Pollemus at Planters Cafeteria. Left office at 4:30. Went to Wm B. May Co & signed lease for an apt at 25 E 94th. Went to Armory & rode Pally Arsta in the ring. Went to May Brunells apt where we had dinner & saw drinks & movies & carry. Letter from Mrs. Marquand which I answered. Letter from Florence Allen

Friday, June 24, 1938

Clear

Feast of the Sacred Heart 175-190

At N.Y. & Phila & Georgetown

Stephen moved his furniture yesterday. We made arrangements with him to come down from 106th St & look after things & help me move. Went to 25 E 94th & gave painting instructions to Grizzle (a colored painter) about decoration. Then went down town by Rec Av subway. Had very busy time at office. Went to Manhattan Co & signed lease for 1018. Had luncheon with Mrs. Marquand at Cosmopolitan Club. Had good talk about the trusts & 1018 Park Ave. Then took 3:30 train for Phila. Met Bill Battell at Racket Club & drove his car to Germantown. We went to John Morris's palatial apt & picked him up & then drove to Georgetown Md. Stopped at Christy's for dinner & got to the Col. Colton at about 9:30. Mr & Mrs. Graham Roberts came aboard for visit & drinks & long talk

Saturday, June 25, 1938

176-189 Clear. Perfect Day

On Board Col. W. J. Colton

We had been invited on the Roberts boat for breakfast but we skipped it as they were not up. So we got under way at 8 o'clock and sailed all day south in the Chesapeake. We had good strong head wind (South West). It was a wonderful day we took turns sailing & had fine time. We got to Tilghman Island harbor at about 5:30 & moored for the night. Had good swim. Then plenty of martini cocktails and dinner. Then sat & talked & finally I for some unknown reason took the dingy alone & rowed around harbor getting lost & was brought to the slip by the dock superintendent.

Sunday, June 26, 1938

Clear Showers in evening — 2nd Sunday after Trinity 177-188

On Board Col. Colton.

None of us feeling so fine after last night's party. But we got under way at about 7:30 - Bill Battles & I had a good swim & breakfast while John North rested. We had a fine sail up the bay with fair wind - and got to Georgetown & anchored at 4:20 - We stopped on the way in the bay & had a good swim - We cleaned up when we got to Georgetown and then drove to Wilmington where I took the train & Bill Battles & John North continued to Newtown Square - I had dinner on the "Congressional" & got to N. Y. at 8:35 - Came to 1018 & did some packing —

Rain.

At New York

Had breakfast at Walgreen across the street this morning & returned to 1018 & Stephens & I cleared up & packed up our possessions - Went to office at 12:30 - Did a little work & had luncheon at Planters Cafeteria - Went to see Joe Q Conner about stepping back for June - Left office at 5 o'clock for home & Daily Column - Went to Annex & to see new apt but could not get in. May Purrd came to 1018 to look at couch & said O.K. We went to dinner at Grill Club when we had Steak Miller join us. (apt. →

Rain -

At N. Y.

Up early this morning after my last night at 1018 Madison Ave where I have lived since 1920 - Had breakfast at Walgreens & got Chubby - & Stephens here the packers & movers started at 8:30 - Mr. Barrett the head & I went to 25 E 92 to see about getting in couch which we decided to leave out. Painter had found the painter just starting instead of being finished. Well we arrived & moved. Brought Stephens to new apt & we helped unload & place things in middle of room in heaps - Finally finished work on at 2:45 ($8.75-) Rem Stephens to subway in Bronx & I read luncheon & dinner alone - O code, Sally, sister in law, Louis Mary, Jewell to dinner at Albert Letter from Mary Montgomery & Tint in mail

Clear - At New York
Had a very good night in the new apartment up early & the painters arrived at 8 o'clock - Went down town by 2nd Ave subway (larger side) & had breakfast at Childs on Beaver St. Had quite easy day at the office - Luncheon at Squadron & at Planters Office room - Big bunch grist back from camp. Left office at 4:40 Went to Anthony & had short ride in Park in Baby Sister. She had quite a cough so took it easy. Met May Burrell & Bruce Shaw at Princeton Club after we had dinner. Bruce & I had pushed off to catch S. to Boston Planet & took May Burrell home & returned early -

Clear At U. Y.
Gave instructions to painters about color for back room - Went down town by 2nd Ave subway Had breakfast at Beaver St. Childs. Had busy day at the office - Gene White & Charlie Lindmyer here & we had Pavilion Co directors meeting to declare dividend - They left about noon and I had luncheon at Planters Cafeteria - Then went to South St and got mooring claim etc for "Poison Ivy". Left office at 4:40. Went to Anthony & rode Baby Sister in the Park. She is feeling better than last evening. Went to May Burrell's after where we had dinner & home early - Wrote letter to Nonie -

Partly Cloudy

At New York

Directed the painter again this morning - Then went to 1018 Madison Ave to get the mail & which there was none. Then down town by Rex Ave subway. Had fairly busy day at the office - Finished with Pat at Ocean Club & heard all about his Reserve officers camp which he enjoyed very much. Left office at 5 o'clock. Went to Armory & rode Baby Hisler in the Park - Met Gif Reibly & rode with him on Tournament - Went to May Fruseles after where we had dinner & came early & pushed painter Hall at work -

Clear

At N. Y. & Fire Island

Gave final instruction to the painter this morning - Had breakfast at Reeves St. Childs & went to open the office - I was the only one in & was kept busy on switchboard all morning - Left at 12:15 - Had luncheon on lunch counter in Pa. R.R. station - Met Mary Burrell, Jane Wallace & Fred Pretty on 1:35 train & we took the 3 o'clock ferry boat for Fair Harbour - Peter Ryder also on boat - Fred B. & I went for dip in Ocean very cold - We then had some drinks & fine leg of lamb dinner - and to bed quite early -

Clear At Fire Island
Fred Pelty & I got up at 8:30 & went to the ocean & had a fine snappy swim in the surf. We then ate an orange & went to the "Poison Boy" went on the rails & started for supplies in Fair Harbour. Fred B. got pushed off the dock in deep alone while I was in store so we had a time getting out against strong North wind - but had good sail to Ocean Beach etc - We got back at about 1:30 - Drinks with Mary & Jane Wallace. Then a swim in ocean with Dr. Mary Mahers etc. We thought of sailing with the gale was a bit strong. So we sat on Francis Mayers new terrace - The Mahers came over & we all dined & then visited Dr. Olga Mayers & quite a story fest & bed late -

Partly Cloudy & windy
At Fire Island & U. S.
Fred Pelty & I were up at about 8:40 - & had a fine quick dip in the ocean & Got an orange & then took a walk to Frames Mahers They were all on their new terrace - Fred B. slipped through the board walk & they fixed up a bad skinning on his shin. We then returned to Mary B's house & they were up to Mary B. Jane Wallace & Fred B & I had brunch. Some of the Mahers came in & we all went to the beach & sat with Dr. Mary etc. Too windy for sailing comfortably. Karl Larsson & I dropped a moony old Ford motor for the "Poison Boy". We left on the 7:40 ferryboat came to the city & discovered robbers had been in over weekend. Got some jewelry but missed most of it.

Clear

at New York

Reported last night robbery to supt. Went down town by Lex due always

Had dull day at office. Left at 4:30 on Subway

Bridge. Met Jerry. Left them at 5:30

Came to 10 & to see about Emotions

Dinner at Mary Borrell's

Walked home. The Ass

Company not good

[illegible]

Clear

at N. Y.

The locksmith was one

one of our men

I told him it ought to fix lockers. Tried to straighten out some

messes in afternoon

down town by Lex due

subway. Lunched with

Sgnd. Boys at Plaza

Cafeteria. Hollis Hale

here. He is working in

Chicago as padres. Left

office at 4:45. Met

Mary Borrell and

Lee El. & we went

shopping T. on Grande

& better silent

Nancy's Birthday

Thursday, July 7, 1938

188-177 Clear

At New York

Down town by Sex ave subway - Breakfast at Beaver St Childs - Busy day at the office. Stanley Johnson out all day - Leonard had bad toothache & had to go to clinic to have it pulled. So we got an operator from Letterhead Co to come to our board. Very attractive girl Miss Annie Begg (from East 81st) Leonard returned after his operation & we worked until 6 o'clock getting out confirmations. Went to Mary Burrell's apt had drinks & then dinner at Jimmie's Chop. and home early - Very nice note from Mr. Burleigh thanking me for my note at Roberts death.

Friday, July 8, 1938

Clear & warm

189-176

At N. Y. & Shelter Island

Up early packed and cleaned up the apartment - Down town by Sex Ave subway - Had a busy day at the office. Leonard came in late as he had to stop to have his tooth fixed - Luncheon at Planter Cafeteria - Got new battery trimmer etc - Had my hair cut by Frank as scar still away - Left office at 3:30 & took the Common Ball arriving at Greenport at 6:24 Got Dutch drive. We met by Victor & Mrs. Berry. Mrs Hansen & Mrs Reilly. We had good dinner bathed & to bed early - Stephen telephoned that he was back in N. Y. looking for job -

Saturday, July 9, 1938

190-175 Clear & windy –

at Shelter Island

We all had breakfast at 8:30 – Then Artemas W. Miss Reilly & I went for a drive in the Buick to the Heights etc to do errands and around Ram Head – I went in for a good swim by-myself. The water was fairly warm but rough & wind made air cool – Good luncheon – Then Arte took "Auntie Berry, Miss Reilly & Miss Hansen & me for a spin around the island in the "Gray Lady" went fine in spite of rough weather – The three "girls" & then played croquet until dinner time – Mrs Berry & I took walk – read & played hearts with the girls & had a laugh –

Sunday, July 10, 1938

Misty & ~~Hazy~~ Clear

4th Sunday after Trinity 191-174

at Shelter Island & N. Y.

We all had breakfast at 9 o'clock. Then Artemas Miss Hansen & I dropped Miss Reilly at church & we took a drive. Then picked her up and went around Ram Head – Then Miss Hansen & I went in for good swim – & in luncheon – Played croquet and then Miss Hansen & "Auntie Berry" & I went in morning – After dinner Arte & Grace drove with me to the Heights where I took the 8:30 ferry boat & got to N. Y. at 11:25 (late) found the apt – intact & dirty & hot –

Monday, July 11, 1938

192-173 Clear

At N.Y.

Down town by 5th Ave subway this morning. Had busy day at the office. Lunched alone at Planters cafeteria. Then went to Carabba's office about 2 & spent the afternoon with him. We played bridge & then went with him upon the deck. Walked home. Jack Bauemann & Mary Jane were so I had them come home to meet Carabba & then went to the B.C.C. at Allis to dinner. Then went to Mary Burrells apt & played cards

Tuesday, July 12, 1938

Clear & warm

Orangemen's Day

193-172

At N.Y.

Stephens came to apt. this morning & I helped him start to clean up the place and also Tina arrived as I was leaving & talked. I had breakfast at 96th St Dry Clean. & down town by 5th Ave subway. Had busy day at office. Lunched alone at Planters Cafeteria. Left office at 4:30. Came to apt & soaked my sore toe then went to see Dr. Carabba & looked over his house. Then drove in Clay to Mary Burrells apt where we had dinner. Talked & home early. Letter from Nance.

Wednesday, July 13, 1938

194-171 Clear

At New York

Down town by 8th Av subway this morning. Had busy day at the office. Stephen came to apt later & did some more cleaning. Lunched with Squadron & boys at Pelouter's cafeteria. Bill & Winny Patten in town. Left office at 5:15. Went to Mary Burrell's apt & we had dinner at Shimas (Japanese restaurant) on 8th St. Then came to 20 East 94th & had drink & home early. Stephen fixed up the old place with rugs, etc. Work not so Jrac Wood.

Thursday, July 14, 1938

Clear & showers evening

195-170

At N. Y.

Down town by 8th Ave subway. Had breakfast at Beaux Arts. Child's. Busy as Jerrard had to go to clinic to have his tooth attended to. Lunched at Pelouter's cafeteria where I ran into Curtis Fisher & had lunch together. Went to Sadie's office with Stolenwerk to left office at 4:15. Came home & soaked my toe & went to Dr. Carabba's & then to Mary Burrell's apt where she Hazel Kinsman & I had dinner. Went to Hazel's apt for while & home early. Mrs Letley phoned; Maynard again sick

Clear. Heavy shower in afternoon

At N.Y. & Fire Island

Down town by 2nd Ave subway. Breakfast at Beaver St. Guild & had fairly busy day at the office. Lunched at Schrafft's Cafeteria. Left office at 4 o'clock & started to get the Chevy but it rained so hard decided not to take it. So met Mary Burred & Hazel Kumpson at 5.7 tuff & we took a taxi to L.I. station & got held up in traffic but came at the 5:39. Met Mrs. Shanks and Mary Ann Shanks on ferryboat. Mary Ann & I went in for quick swim dinner & to bed early. Mary Ann S. & I are camping on the sleeping porch

Clear

At Fire Island

Mary Ann S. & I got up at 8:30 & went to the beach & had good swim in the ocean. Light breakfast & then we went for the boat & took Mary B & Hazel S. a sail to Point o' Woods etc. Came back to Lonelyville - had luncheon & then Mary B & I sailed Mary Ann S. back to Bright-water where she left us & we sailed back to Fire Island left at 4 & we were back at 7:15. Hopped at Francis Mahler's terrace & then good steak dinner at Mary B's. Spent evening at the Mahler's drinking playing games etc. the Kirks, Ann Floyd etc. We got to bed late

Sunday, July 17, 1938

198-167 *5th Sunday after Trinity*

Partly Cloudy –
At Fire Island N. Y.
Up at about 10 o'clock –
Went to beach & had
good swim with Shorty,
Dr. Hogan & Mr. Floyd –
Brunch was to Mrs. Shanks
Mary B & Had S. then
took Mary B. & Bill
Reynolds a sail in the
Polar Ivy to Point o Woods
etc. Then supper
Mary & Fred Reynolds
stopped in they have
house for summer
at Fair Harbor – We
all took the 7.40 Ferry
boat – Beer at Bay Club
while waiting for the
train – Put the girls
in taxi & came home
to bed.

Monday, July 18, 1938

Clear & warm

199-166

At N. Y.
Down town by Sex
Ave subway – Had
busy day at the
office. Breakfast
at Beaver St. Childs
Lunches at
Planters Cafeteria
Stopped at Laundry
office – Left office
at 5:30 went to
Mary Burnell's apt
where we had
drinks and dinner
& argument &
came early –
Post card from
Maggie from
Ocean City –

Tuesday, July 19, 1938

200-165 Showers + warm

At New York

Down town by Rex Ave subway breakfast at Beaver St Childs Fairly busy day at office - Lunched At Planters Cafeteria Left office at 4.30 - Came to apt + soaked my toe + then went to see Dr. Carabba - Took Mary Burrell to dinner at Twin. in 11th St. Met Willard Smith who joined us for a while - It was early -

Wednesday, July 20, 1938

Rain -

201-164

At N. Y.

Down town by Rex Ave subway this morning - Breakfast at Beaver St Childs - Had busy day at the office - Lunched with the Squadron + boys at Planters Special room - Left office at 6.00 - Met Mary Burrell on 6th ave El - + went to Wanamakers + sent doll + bracelet to Nellie D. for her birthday - Had dinner with Mary D. in her apt + home early. Was shocked to read in paper of Allan Maynard's death in Colo. but could not find out particulars -

Showers –

At New York

Still unable to find out details of Allan Maynard's death sent telegrams to Mrs. Maynard. Down town by Rex Ave subway – Had breakfast at Beaver St. Childs – Busy day at office. Alright Miller in this morning he starts on new job with Gulf Oil Co. on Monday. Had lunch with Sidney Jacobus & Hogans. Put stopped for mpe & took me at 4:45 to Training Table Luncheon Club for a visit & lift – Then went to Mary Bussell's apt where she & had dinner & home fairly late –

Showers

At N. Y.

Down town by Rex Ave subway this morning – Had breakfast at Beaver St. Childs – Very busy day at the office – Luncheon at Planter's Cafeteria – Bill & Winny Battles here – Robertson old English solemn also here. Worked on Capital Stock Tax Return until 7 o'clock Then went to Mary Burrelli apt & we had dinner at Jumbo Shop & home early. Mrs. Godwin telephoned this afternoon that Allan Maynard committed suicide & was cremated & his wife & daughter coming east –

Rain - very hard -

At U. of Huntington L. I.
Did not go down town but got up & packed & did some chores around aft. Took the 11:30 train for Huntington. very wet & hot - Jack & Elvina Martin met me at Huntington & we did some errands & went to their house in Halesite. Very attractive place large well wooded grounds old house built by German Lowenbrauer. Mrs. Voret, the Berrys & Virginia - after luncheon Elvina, Jack Jr. & I took a drive in the car - Then talked with Mr. Berry - Then got into dinner coat & drove to Nassau Club where we had drinks & dinner with Leila & Bert Appleby & had good time dancing, chaffing etc - & got back to the Martins about 3 o'clock -

Rain followed by cloudy -

At Huntington L. I.
Got up a little after 9 & was about the first to appear! Read news papers & listened to radio while the family went to church - When they returned talked to Virginia in her room as she is in bed with sore throat. Then Elvina, Jack Jr. & I drove to Nassau Club where we had excellent buffet luncheon with Leila & Bert Appleby - Drove back & had a good swim at Prayer's beach Halesite - Then dinner at the Martins - Spent the evening talking in the house & on the porch & to bed early -

Julie's Birthday –

Monday, July 25, 1938

Partly Cloudy –

at Huntington L.I.

Up with Jack Martin at 6:30 Mr Elvina Martin & I had breakfast & they drove me to station to catch the 8:12 Got to office at 9:40. Had busy day Bill Battle in town – Had luncheon with Stanley Johnson at Oyster Bar on Front St. Amusing conversation with one of the tugboat engineers about union th. Left office at 4:35 Picked up suitcase & took it home. Walked home & went to Dr. Carabba – Then to Mary Burrell's at which we had dinner

Tuesday, July 26, 1938

Partly Cloudy

at L. I.

Stephen came this morning to help me unpack etc. We spent all morning putting away lamps etc & cleaning – Went down town by Rex Auxenburg. Had lunch at Blanchin's Cafeteria where I joined Mrs Day & Jack Pierce –

Left office at 4:30. got out Chevy & came to apt & washed my toe. Then went to Dr. Carabba & then to Mary Burrell's where we had dinner & went to Jamaica Shop to dinner & home late –

 Partly Cloudy

At N. Y. & Cold Spring Sta.

Went to garage this morning where Stephen met me. I got out the Chevy & let him drive it for practice as we A. & arranged to let him use it to learn to drive with Miscousin - Then went down town by Lex. Ave subway Had dull day at office. Luncheon with Gordon & boys at Planters special room Pat stopped for me at 4:10 & we just caught the 4:30 train in Brooklyn - Barbara Putnam & Tony met us at Westport & we drove to their house - Watched Pat & Sly Bill Darlington very nice & amusing play tennis The all went for swim very low tide. Talked & took drive after dinner & I took the 11:07 back to town & bed -

Clear & warm

At N. Y.

Down town by 3rd Ave Subway & had breakfast at Beaver St. Child. - Hard busy day at the office - Luncheon at Plantation cafeteria Left office at 5:20 Went to Dr Carabba's office & he dressed my toe - Then went to Mary Morrell apt where we had drinks & dinner & then quite late - Wrote note to Elvira Varet Monte - Ph Loretta Digby Hair cut by Harvey

Filed capital stock tax return
& had conf. with F.H.C.

Friday, July 29, 1938

210-155

Clear showers evening

At N.Y. & Five Island

Packed my bag & went down town by 6th Ave subway. Had breakfast at Beaver St. Childs. Busy day at the office. Had lunch on the Planters cafeteria. Left office at 4 o'clock & met Mary Burrell in subway. We went to garage for the Chevy & drove to Bay Shore. It started to rain at Farmingdale & we stopped at bar and had a beer & continued & just made the 7 o'clock ferry boat. Mrs. Shanks & Fred. Reynolds were on the boat. Very warm & many mosquitoes day bug. We had late dinner just Mrs. Shanks Mary B & I & to bed early.

Saturday, July 30, 1938

Clear

211-154

At Five Island

Got up early & had a swim with Shorty Newell & Mr. Floyd. Then Mary Burrell & I got the sails on the Vision Ivy & took a short sail returned & had luncheon with Mrs. Shanks. Then Mary B & I sailed to Point o' Woods landed at dock & went to the hotel where we found Ritchie Boyd & sat on beach with him Jackie & Mr & Mrs. Boyd. I went in for a swim & then Mary B. & I sailed back to Lonelyville where we had steak dinner & to bed fairly early.

Sunday, July 31, 1938

212-153 *7th Sunday after Trinity*

Partly Cloudy

At Fire Island & N.Y.
Went to beach & had swim with Peter Rider & his boys George & Kendu & played ball on beach.
We then had "brunch" & Mary B. & I went for a sail in the Dawn. Very we went up to the Fly At House & had put the sails away & went to the beach & swam the Fred Reynolds Rider Albrus etc there also Heinie Duigley. We then had supper & took the 7.40 ferry boat with Heinie Duigley & Fred B. Mary B & I took Mrs. Shanks to Very Water said hello to Landers & Mary & drove to town got bags at 11.20 & to bed early.

Monday, August 1, 1938

Clear & very warm

213-152

At New York

Got letter from Nellie Duigley thanking me for birthday doll & bracelet. Stayed at apt & fixed up laundry etc. Down town to Fifth Avenue Bill Battles in town. Had busy day at the office. Luncheon at Planters cafeteria. Left office at about 5 o'clock. Took a bottle of scotch to Dr. Carabba & pronounced my toe cured. Went to Mary Burrell's apt & we had drinks at the Albert Bar & home early.

Tuesday, August 2, 1938

214-151 Clear -

At New York

Down town, 42d Ave subway - Had breakfast at Beaver St. Childs. Had busy day at office Bill Battle in town - Had luncheon with Mr. Hart in Childs Broadway - Left office at 5 - 20 o'clock Had cocoacola with Stanley Lusan - Had dinner with Mary Burrell at Albert's Van Slyke Miller Marion Credon & Boyd Credon came to her aft & we had some drinks Boyd C. drove us home & stopped at Childs 57 - for drinks -

Wednesday, August 3, 1938

Clear & very warm

215-150

At N. Y.

Down town by Lex Ave subway - Had breakfast at Beaver St. Childs - and dull day at the office - Lunched with the Squadron A boys at Planters Special room - Left office at 6 - o'clock. Met Mary Burrell on 6th Ave El. We had dinner in her apartment & home early - Endorsed at note for Sleight Miller for $1,000 - Nat'l City Bank letter from Mrs. Long wanting fence repair to the Bellefonte house -

Thursday, August 4, 1938

216-149 Clear & very warm
(light shower at noon)

At New York

Down town on Lex. Ave subway, met Stephen on way to fix up the apt. Had breakfast at Childs Beaver St. Had busy day at office - Order came from S.E.C. practically letting Deuker out of their jurisdiction. In Landis office Had luncheon with Dudley Jacobus in Int. Tel & Tel building - Left office at 5:45 after very late in Landis office Had dinner with Mary Burrell in her apt she has headache. Came home early very warm packed & did some fixing up in apt. Got a cake of toilet soap as Poison Ivy cure from home!

Friday, August 5, 1938

Partly Cloudy. Very warm 217-148

At N. Y.

Down town by Lex Ave subway this morning - Had busy day at office. Breakfast at Beaver St Childs - Prepared statements on Putnam & took them to Landis - Luncheon at Planters Cafeteria Wrote a letter of sympathy on Albany death to Mrs. Maugeud Left office at 5:30 - Had dinner with Mary Burrell in her apt & listened to radio Home early & packed -

Grace W's birthday

Saturday, August 6, 1938

Partly Cloudy & very warm

At N.Y.Y. Shelter Island

Got up at 6:30 this morning - Had breakfast at the Alps and then cleaned up some things in apt & about 8:15 Dr. Carabba picked me up in his Buick. At Smithtown we got cup of coffee & I drove from there via Riverhead & Sag Harbor ferry boat to Shelter Island & skidded out to the Wards at 12 noon. I took a good swim - There was a Mrs. Dye (Lilly Gray) from Detroit who was an old Lancaster girl of Dad's quite amusing - Also Dr & Mrs. Reyo - In afternoon Mr. & Dr & I played croquet The Medics & I gab & slept on the beach Then ran over to bar & got a drink - Birthday dinner with Champagne - I gave Grace lot of candy etc. Bridge & I sleep in the den -

Sunday, August 7, 1938

Partly Cloudy (showers)

At Shelter Island

The usual breakfast with Grace W. feeling worse in very bad mood with neuralgia Played croquet with Dr Fay & Dr. Carabba. Then Dr. Fay & I went for a good swim - Big & good dinner. Then I took a nap in chair & went to the dock & fished with the Doctor & we caught about 7 or large porgies & 1 tiny fish - Took a swim Played croquet and had supper - Took our old Lancaster with Mrs. Dye & then played bridge & to bed early -

Monday, August 8, 1938

220-145 Clear & Shower in evening
At Shelter Island N.Y.
Dr. Carabba & I got
up at 5:30 this morning
& started off in his
car. We stopped at
Smithtown for breakfast
& I drove to end of
Northern State Parkway.
We got to N.Y. at
9:30 – Medico came
to apt & looked it
over. dropped me at
79th St where I met
Stephen & took him in
chevy to Park Ave & 73rd St
for auto license tab. Went
to office. Dull day. Leonard
in vacation. Lunched
at Plaza Cafeteria. Left
office at 5:30. Wrote note to Jean
Ward. got one from Kerr about
about Allen. Went to Mary
Powell's apt dinner & bed
late

Happy Birthday –

Tuesday, August 9, 1938

Clear

221-144

At New York
Down town by Six
ave subway. Had
very busy day
at the office –
Lunched with Joe
Cannon at Hogan's
where we joined
Carlaggian & ? & then
worked all afternoon
on a postal board with
Stanley Johnson moved
his family –
Left office at
5:10. Went to Mary
Powell's apt where
Emma Lord came
& we had drinks &
I went to Printers Ball
with I had dinner
with Ned Hirschler &
Tom Lord. & home early

222-143 St. Lawrence

Clear & cooler. Showers night

At New York

Down town by Six Ave subway. Had breakfast at Beaver St Childs. Very busy day at office. Went to Burke & Burke office this morning. Conference with Miss Doulan & Dave Landis & Gene White. Lunched with Dav. Landis & Gene White at Schrafft's. Then back to Landis office & worked there all afternoon. Then Gen W. & I went to our office & I left at 7:30. Went to dinner with May Burrell in her apt & home early.

Clear

223-142

At New York

Down town by Six Ave subway this morning. Breakfast at Beaver St. Childs. Had very busy day at our office. Bill Battle in town. Made statements etc for Genesee & took stock to be registered & Harold Powelson (Manhattan Co) took us to lunch at Bdwy Childs. Left office at 6.30. Went to May Burrell's apt & we had dinner. Went to see Hazel & surprise flowers & to bed early.

Friday, August 12, 1938

224-141 Clear

At New York

Down town by 3rd Ave subway - Had breakfast at Beaver & Childs - Had busy day at the office - Took statements to Landri Price - Had my hair cut and returned to office to relieve Stanley Johnson who left at 11.45 to drive to Georgetown Md & spend weekend in Col. Cotton in Harbor. Sent for sandwich for luncheon in office. Alone in office all afternoon on switchboard etc - Left at 6 o'clock. Mary Burrell left for Fire Island this afternoon. Came to apt & worked. Dinner at Sun Lunch - Then I coffee for Jane & 202 & we went to 1018 Madison Ave & looked over fire improvements. Then took Charlotte home to Price Court.

Saturday, August 13, 1938

Clear & warm 225-140

At N. Y. & Fire Island

Down town by 4th Ave subway. Breakfast at Beaver & Childs & was the only one in office as Stanley Johnson in Md & Chapin & Lone did not turn up. Had busy morning and left at 12:30. Did some shopping. Luncheon at Coquito in Pa Station & took the 1.35 out & Fred Belty & Peter Rider & we all took the 3 o'clock ferryboat. Mary Burrell met us at dock. We went in for swim. Then Mrs. Shanks, Mary B & I had good fine fish dinner. Sandy & Shanks had camp fit. Walked to beach after dinner & to bed early. Carl took the Poisons & went out last night & upset in a storm!

Clear At Fire Island
Fred Pretty & I got
up early & went for
a good dip in the
ocean. We then put
the boat in order the
only thing that the upset did
was to bend a spreader & lose
a sponge - Mary B. Fred Pretty
& I took a good sail. We
had a swim in the
ocean with the bunch -
Dinner and then Mary B
& I walked with Fred
Pretty to Ferry Boat and
saw him & Hennie Dingly
& Fred Reynolds depart -
Mary B & I returned with Mary
Reynold & her children to
their home had some
supper & home to bed early.
Very warm -

Clear At Fire Island
Had a good swim
in the ocean first
thing this morning
The Cars. Shanks,
Mary Purnell & Elias
good bunch - aft.
Mary B & I went
for a fine sail
in the Porpoise I big -
came back & sat
on beach with
Trig in Rida & Helen
O Brien & Charlotte
& another good
swim Then dinner
and put up boat
and stopped to see
Frances Walker &
Katrina & Harry who
are here for vacation
Read paper bear &
to bed early -

Partly Cloudy

At Fire Island

Terrifically hot - H & I got up & had a swim in the ocean with Shorty - and then Mrs. Shanks. Mary B. & I had brunch cleaned up & just sat as there was no wind at all to say no thing of sailing. I painted the new kitchen door. Then we tried to go swing with Virginia Fider & kids but place too bad so we went in the bay - Mary Reynolds & Hedie & Bill came in & had drinks before dinner after dinner Mary B & I walked to Ocean Beach to look up the Tattlemans but not there. Drink & very hot -

Partly Cloudy & Showers

At Fire Island

Very much cooler this morning - Had a swim in the ocean which was warm but rough Mary Purcell Mrs Shanks & I had breakfast & then did some cleaning etc. Then took Mary B - Mary Reynolds. Bill & Hedie for a sail & fishing exped. in Poison Bay. We took lunch along. & Bill caught a good thing fish - others were scarlins etc - but we had good day & Mary B Mrs Shanks & I had the Mary fish for dinner & then walked to Fair Harbor for supplies & stopped to see the Reynolds - Much cooler S.E. wind. to bed early -

230-135 Partly cloudy. N.E. wind.

At Fire Island

Had swim in the ocean when I got up - water warm and rough - Cleaned up & did chores around house. Letter from Stanley Johnson with office papers - Sent him postcard - Then Mary B. & I took the Poria log & sailed to Ocean Beach where we landed for supplies. Then sailed to Cherry Grove & back and had good South East breeze - after dinner Mary B & I walked via bay & Fair Harbor to the store & back - Talked awhile & to bed early.

Clear -

231-134

At Fire Island

Up early this morning & had good dip in the ocean which was warm with December - after brunch I painted the new back screen door - a strong north wind - Then Bill Reynolds stopped in & he & Mary B & I pulled out to get away from shore & then pushed for quite a ways in channel. Mary B. caught 2 weakfish good size & Bill Reynolds caught a large flounder - We took a sail to Point o' woods & back wind changed all day from N.W. to south to S.E. to East & on way home to N.W. - had to touch up Penny's channel with very little wind - had weakfish for dinner. Then went to the Madison game for few people & drinks & bed late

Saturday, August 20, 1938

232-133 Clear + warm

At Fire Island

Went to Beach about 8:30 – Had a swim with Shorty – the black flies were terrible – After brunch took Mary B. + Fred + Bill Reynolds for a sail in Porsin 9 sq. ft. Wind stood very little wind + strong head tide. We rowed back to Lonelyville dropped Fred R. + then the 3 of us ~~walked~~ to Ocean Beach got supplies + sat with Jim Punterson + his twin sister with some friends on Day Dawn a beautiful 45 ft. cruiser 3 of them been with him. Good steak + ice cream dinner. We walked to Melvin's beach + came home early to bed.

Sunday, August 21, 1938

Clear 10th Sunday after Trinity 233-132

At Fire Island + N.Y.

Had a good swim in the ocean this morn. It was warm + smooth. Mrs. Shaulis Mary B + I had good breakfast luncheon then took Mrs Shaulis + Mary B for a sail in the Porson 9 sq. – Dropped Mrs Shaulis at Lucksville + picked up Bill Reynolds + went for another sail. Put up the boat turned in to ocean and decided to go back via ferry boat instead Sandy Shaulis boat on application on account of Marjorie Shaulis – Fred Reynolds joined us on boat + train. Got letter from Mrs Maynard thanking us for note about Allan – Eastbard Mrs. A

Clear

At New York

Down ~~town~~ by 2nd Ave subway and many. Had mail - port at Beaver ~~to~~ Guilds. Had day at office. Lunched with Gudly Jacobs at Jefferson Restaurant. Left office at 5 and met May Russell and we ate - We had dinner & went to Amer at Alberta drawing. Left apt. & home early -

Postcard from Joly Dale from Chicago.

Clear

At N.Y.

Had breakfast which I made myself for first time in apt & went down town by 2nd Ave subway. Had dull day at the office. Lunched at Planters Cafeteria. Left office at 5 o'clock. Went to May Russell's apt where we had chummy with Hazel Simpson. After which we went to her apt & listened to radio & sat on porch & how early - Col. Boal died at Boalsburg Pa.

Anniversary of Judge Wardi death

Wednesday, August 24, 1938

Clear

At New York

Made breakfast in apt. and went down town by 2nd Ave subway. Had busy day at the office. Lunched with squadron A boys at Plantin cafeteria by turnout of 29 - Went to see Sandi but he is on vacation & topped in N. Y. Trust & lathed with Boynton. Just as I was about to leave office Bill Fullerton stepped in so I made some calls for him and left at about 5:15 Came to apt & fixed up - Went to Mary Zuvelis where we had dinner & home early -

Thursday, August 25, 1938

Clear

At N. Y.

Breakfast in apt & down town by 2nd Ave subway. Had busy day in office Bill Boldt there - Lunched at Plantin cafeteria alone - Left office at 5 o'clock & went to Mary Zarellio's where we had dinner. Then listened to radio & lathed by Lammers & a Panama girl came in & we had some drinks - Home early. Got post card from Florence Williams from Lake Ontario - Wrote note to Mrs. Hawley

Friday, August 26, 1938

238-127 Clear

At N.Y. & Fire Island

This morning just as I was finishing breakfast in the apt. Stephens arrived with a tale of woe about sending Joseph to college, selling his dog "Baron" etc. I do not know the answer. & I got to office at about 10:30 Had fairly busy day and lunched at Planters Cafeteria - Left office at 4:30 - Met Fred Reynolds at P.R. Station restaurant had some salad with him & we took the 5:39 train - 7 o'clock ferry boat. Stopped at Bill Blouse in Fair Harbor & had supper & went to Mary Morrell via ocean. Opened house & to bed -

Saturday, August 27, 1938

Clear - Storm coming 239-126

At Fire Island

up at about 8 o'clock this morning - Went to beach & had good ocean swim - Cooked some breakfast for myself & went to boat - After several hours Carl helped me to turn Porpoise over on side - Bill Reynolds & I scraped all the grass off bottom. Mary Morrell arrived via 3:45 ferryboat - Squall came up & we had to work of work & left Porpoise "on on side for the night - After dinner we went to the movies & taught Madelon Nichols to play to sleep with opera glass

 11th Sunday after Trinity

Clear

At Fire Island

Had good swim in ocean this morning — light breakfast alone + painted bottom of boat with copper paint. Put her back in water etc — came to home + Mary B. + I had breakfast (Wade off to church early) — then Mary B. Pete Reynolds + I took good sail to Fort Point & Woodbury + back — swim in ocean with the Reidel etc. Then supper with Mary B. + Rudy — for drinks. + walked to ferry boat with Mary B. — then Virginia Reidel + stopped in the Fred Reynolds house at Mary B's. alone

Clear strong East wind

At Fire Island + N.Y.

Up at about 8 o'clock + had good dip in ocean rough + cool. Cooked good big breakfast assisted by Georgia + Wendy Rieder + Sally — Then took Bill, May + Weedie Reynolds a sail in Porsian Lovey. It blew quite hard + we got wet + Weedie sick going to Point O' Woods + back. Packed up + closed house + had luncheon with the Reynolds in Fair Harbor + took 4:30 ferry boat back to N.Y. at 7:08 went to Mrs Russell's where had dinner with Lee + Emmie Ford. The Emmie F. wanted to go to Rainbow Room so we went to had couple drinks — Fred Marell wedding announcement —

Tuesday, August 30, 1938

242-123 Clear

At New York

Up at 7 o'clock — made breakfast in apt. We left to Dr. Colburn Dentist at 9 o'clock. He cleaned & polished my teeth but found nothing serious wrong — Had luncheon at Pilsbury Cafeteria. Left office at 5:20 fairly busy day — We went to Mary Burrelli apt. where we had drinks & drank & talked & played cards. Post card from Hollis Gale from Chicago — & note from Mrs Shanks thanking me for sweet peas.

Wednesday, August 31, 1938

Clear Showers evening —

243-122

At N. Y.

Breakfast in apt & down town by the Aus subway. Had busy day at office Bill Battle in office. Stanley Coleman started at noon on Labor Day Vacation. Lunch with Agnes & boys at Pilsbury cafeteria. Left office at 5 o'clock — We went to Mary Burrelli apt & she & I went to Jumble Shop & had dinner with June Wallace Mrs Ann Hamilton & daughter Jean — Then Mary & I returned to her apt & where we had drinks & have early —

Thursday, September 1, 1938

244-121 Clear -

At New York

Breakfast at Lefti-
& went down town
by 2nd Ave subway.
Leonard had new
sleeping house - went
to blo - no job in
office at 11:30 - Bill
Babbles in town -
Had busy day - lunch
at Planters Cafeteria
Left office at 4:45
Had my hair cut
this afternoon
Came to 2 & E 9th stopping
at Armory on way
Went to Mary Burrell's
we went to dinner at
pumble shop & home
early - Got letter from
Nance & Hughie. Bottom
fell I financial trouble &
shown -

Friday, September 2, 1938

Partly Cloudy

245-120

At N. Y. & Fire Island -

Breakfast in the aft
and down town by 2nd
Ave subway - & Aunt Johnie
away for over Labor
Day - Had very busy day
at office - Went to Landis
office this morning - Had
luncheon at Planters
Cafeteria & went to his
(Landis) office this afternoon
& did not get away until
4:50 as I had to wait for
a petition to be finished -
& Hugh Miller in & he may
be out of a job again - Wrote
post card to Nance - Met Mary
Burrell & Jane Wallace on
the 5:39 train & we took the
7 o'clock ferry boat for Fire
Island. Had supper &
some drinks and to bed.

Saturday, September 3, 1938

246-119 Clear

at Fire Island

Jane Wallace & I got up at about 8/15 & went to the beach & had fine swim in the ocean which was chilly but calm - Then we returned & woke up Mary B. who did not hear the alarm the awakening - Finally had lunch & got the Poison Ivy ready when Fred. Reynolds arrived to stay at Mary B's for weekend too so we changed clothes & we all got off for Point o' Woods good sail luncheon on terrace with Ritchie & Julie Boyd & Ritchie's mother Tam Jane Wallace & Fred R. walked back to Sandy Hill via beach & Mary B. & I took Julie, Ritchie & Dicky for a sail to Lonelyville where we landed to show them Mary B's house & have drinks. Then sailed them back to Point o' Woods. Beach dinner & short visit to the Waller's

Sunday, September 4, 1938

Clear ~~stray~~ N.W. ~~Light~~ breeze -

12th Sunday after Trinity 247-118

at Fire Island

Fred. Reynolds & I got up & had a good swim in the ocean - Then had lunch - Then I took Mary B. & Jane Wallace for a short sail but it blew so hard that they protested so we returned to dock & Mary B. tried fishing there. Then she & I walked to Fair Harbor for supplies - Ruth & Frances Waller were here - We had roast of beef for dinner & it took quite a bit of cooking - We then went over to Frances Waller. Dr. King & the Riders there & came drinks & home early -

Monday, September 5, 1938

248-117 Labor Day

Clear — North wind —
At Fire Island —
Went to beach this morning alone and had a swim in the ocean it was cool & rough — We all had lunch and then Fred H. & I took a sail in the "Poison Ivy" to Point o' woods & back. Then took Mary B & Jane Wallace a short sail as it was not blowing as hard as this morning — After supper Virginia & Peter Rider took us back to Bay Shore in the Roughnecks with Jac, Mary Jane & children & dog & cat. We just slipped into the P.O. & came directly to apt & read & to bed early —

Tuesday, September 6, 1938

Clear

249-116

At New York
Down town by Lex
Swimming after breakfast in the apt. Had busy day at the office — Stanley Johnson not back today — Lunched with Dudley Jacobus at Hogans — Left office at 5 o'clock — Went to Mary Burrell's apt where we had dinner & some drinks & home early —

Wednesday, September 7, 1938

250-115 Clear

At New York

Breakfast in apt & down town by 5th Ave subway - Had busy day at the office - working on data for Dav. Sondis - Lunched with the Squadron & boys at Planters special room - Left office at 5 o'clock & met Mary Burrell on subway & we went shopping at Wanamakers & got shower bath curtain & folding breakfast table We n-cut to her apt & had dinner listened & radio & home early -

Thursday, September 8, 1938

Clear

251-114

At N.Y.

Breakfast at the apt & down town by 5th Ave subway - Had very busy day at the office - Lunched with Pat at Planters cafeteria Left office at 5:30 - Had drinks at Mary Burrell's apt & dined at Marbi - & he came to apt for time & - home early -

Clear

At New York

Breakfast at office
Dave then by Ry
car subway - Busy
day at office
Lunche at Plaza
Cafeteria - Left
office at 5-30
Shopped with Ma
+ we had long talk
He has job in Phila
with Dupont Co.
Had party with
Cazzarone bros
at Waldorf Astoria
mens bar - dinner
at Pinella Club
then Bill Zimm
+ I went to van
to Lat Cat Club.
Wrote letter to Dave

Clear

At N. Y.

Had breakfast at Dave
& Ethel's this morning -
Busy day at the office
Left at 1 o'clock & had
luncheon at Bdwy -
Childs - Went to
Armory & made
Baby Visiting in the
city after some
hunting - She just
came from the farm
yesterday & was full
of pep. My Cameraman
came to eat with me
& then we went down town
to May Russell where we
had drinks & then the
3 of us went to Jumbo
shop to drink. & topped
at My Carmens aft other
Sorority & mother to the
joint in & home late -

Sunday, September 11, 1938

254-111 *13th Sunday after Trinity*

Partly Cloudy —

At New York

Up at about 10 o'clock
Had my breakfast in
apt & cleaned up &
went to Armory - Rode
Baby Leite first in
ring for short trip
& then in the Park.
She was fetty but went
all right - Rode with Penny
Curtis for short trip
& then alone. Canteen
not yet open so had
some eggnog at Alps on 97th
& Mad. Got out the Olney &
took Mary Burrell for a
drive up East River drive &
back by Henerick Hudson
Blvd. Then we had dinner
in Inn apt & home early.

Monday, September 12, 1938

Old Defenders' Day (Baltimore) 255-110

Partly Cloudy

At N. Y.

Had breakfast in
apt & down town
by 2nd Ave subway
Had busy day at
the office working
on statements -
Luncheon at Planters
Cafeteria - Velaia
Smith here taking
quite a bit of afternoon
Left at 5.40. Went
to Mary Burrells &
we had dinner at
Pharmacia on 8th Ave
St. Listened to radio
& home early. Fixed
laundry etc —

Tuesday, September 13, 1938

256-109 Rain followed by Clear

At New York

Breakfast at apt & down town by 5th Ave subway. Had very busy day at the office - Lots of excitement about Hitler & whether or not Germany will make a world war it looks bad. Hess trial called a mistrial by Pecora an error by chief Justice - Lunch at Planter Cafeteria & left office at 4:40. Went to Mary & had good ride on Baby Sister in the ring - Went to Mary Powells apt where we had dinner - Listen to radio & home early -

Wednesday, September 14, 1938

Partly Cloudy

257-108

At N.Y.

Breakfast in apt & down town by 5th Ave subway Had very busy day at office Went to Judis office & worked with him & Sam White - We all 3 of us had luncheon at Maiden Lane Delicatessen Returned to office - worked until 5:45 & went to Mary Powells where we had dinner & Marion Creeden came & we went to Grand Theatre to dance - Took Mary home & Marion Creeden & I went home & to bed early -

Thursday, September 15, 1938

258-107 Rain & Cloudy & warm

At New York

Breakfast in apt & on way to subway met Lena Kestito who told me she & Stephen had a job in Virginia with people by name of Phillips at $150 per month etc - Had busy day at office - Luncheon with Stanley Johnson at Planters Cafeteria - Went to Landis' office to sign letters & then to Amos Rodebaugh sister in the Park. It was warm with lots of flies & bugs. Went to Mary Burrell's where we had dinner & have early Post card from Mary Maynard saying Lodge was stopped has been adjured -

Third Payment Federal Income Tax Due

Friday, September 16, 1938

Partly Cloudy

259-106

At N. Y.

Breakfast in our apt and down town by 2nd Ave subway. Had very busy day at our office - Lunch with Stanley Johnson at Oyster Bar on 42nd St. - Left office at 6:10 & went to Mary Burrell's apt where she & I had dinner & talked & were early - Got the care of Scotch from Mrs. Maynard & Mrs Godwin as a housewarming present -

Partly cloudy & rain —

At New York

Breakfast in aft & down town by Lex Ave subway — Had busy morning at office mainly helping Stephen to sell his day "Barari" Put almost took him — but Barbara P. refused — Left office at 12.45 — Wrote note to Florence Williams Had luncheon at Childs and rode Baby Sister in the swing — Then Gy Cammerano I went to May Burrells & took her to Gys aft pre cocktails & we all went to Marta's to dinner —

Rain —

At N. Y.

Made my breakfast this morning and cleaned up — Then went to Armory & rode Baby Sister. Went in Park but was caught in bad rain so came back to Armory & rode in swing. Luncheon with Nan Henry etc in Cafeteria — Came to apartment & read the papers etc. Then went to May Burrells aft where we had supper & home early —

Monday, September 19, 1938

262-103 Rain

At New York

Breakfast in apt. & down town by 2nd Ave. subway (Had fairly busy day at the office) Lunched at Blaiken Cafeteria alone — Left office at 3:45 — Wrote letter to Mrs Margaret Chinn, for the case of Blair & Whitehead & Whitney. Went to Mary Burrell's apt. & we had drink at Pierre's — Pesanzani's — early

Tuesday, September 20, 1938

Rain — 263-102

At N. Y.

Breakfast in apt & down town by 2nd Ave subway — Had very busy day at the office — Luncheon with Wm H. at Childs on Broadway — In Landis office this morning & again this afternoon — Left at about 5:15 — Went to Mary Burrell's apt to see we had early dinner & I left & went to armory & rode Baby Sister in the ring — Then brought John McCullah (groom) to apt & gave him some old shirts

264-101 *Ember Day (St. Matthew)*

Rain wind & bad storm

At New York

Breakfast in apt &
cleaned up as Stephen
& Lena decided to go to
job at Middleburg Va -
today & had fun
day at office Bill
Battles in town
Lunched with Myrna
& boys at Plankers
Capt Wise Went
to Land in office
at 4.30 & did not
leave until nearly
6 o'clock Went to
Mary Burrells & we
went to Hazel
Simpson for cock-
tails & then all
we went to Lunch
Shop to dinner -
Letter from Hugh Quigley
about Breaksea Mon. habits

Clear

265-100

At N. Y.

Breakfast in apt &
down town by 2nd Ave
subway - Read in paper
about the storm yesterday
which did millions of dollars
damage along coast. &
ocean went over Fire Island
practically putting out of existence
Lynchville & Fair Harbor & Salt
Air - Mary Burrell very upset as
reports said her house gone -
Sorlie went to Hazel Simpson
apt (hers being redecorated) I
went to see her & had lunch
there - Returned to office left at
4.40 - Went to Macy's & rented
Baby dishes in ring Went
to Mary Burrells & we went to
dinner at Lunch Shop. Then
found out Porgie Ivy had
got to Brewster Stayed in
Bay there - Home early.

266-99 *Ember Day (First Day of Autumn)*

Partly Cloudy

At New York

Breakfast in apartment down town by Lex Av subway - Had busy day at office - Telephoned to Brewsters Ship Yd in Bay Shore & located the "Poison Ivy" there - Lunched with Ritchie Boyd at Roohery - Left office at 4.40 Went to Armory & had good ride on Baby Sister in the Park - Went to Mary Burrells apt & we went to Albert for dinner and home early -

Clear

Ember Day 267-98

At N.Y.

Breakfast in apt & down town by Lex Av subway Had busy day at office & in London office Left at about 12.30 Lunched at Chalas near Fulton St. Went to Armory & had good ride in Parka Baby Sister with Sy Cammeron & the Moscowskis - Went to Mary Burrells apt where Sy Cammeron - his Spanish friend Alvarez McMerin joined us & we all went to Martan to dinner - Changed time tonight to Eastern Stand. from Daylight Saving -

268-97 *15th Sunday after Trinity*

Clear, At N.Y. & Fire Island.
Up early this morning & met Mary Purrell on the 8:45 train for Bay Shore - We took taxi to Sanders & Vaulks home & finally got started in his boat for the beach with Mary, Sandra & Bill Vaulks, Howe & Helen Hayward, Wipp & Midge Lipthout - We got to Zinkeyville & were just dumbfounded by the damage done by the Hurricane. Every body very discouraged. Mary's house moved 75 yds along the bay, her old lot unrecognizable the house filled with debris & dirt, although china glasses & lamps remained on shelves. Dr. Kings house gone entirely. Virginia & Peter Biddle went there looking for things - Mrs. Myers home in the middle. The trees turned at end. Prof. Tatter broken in two. John & Jeers bldg roof left - everything terrible - We packed up a lot of Mary's things & broke up the beds - Dinner at the Vaulks. Mary not present for dinner - Mary B. & I took the 8.5 to home - Early.

Clear *Jewish New Year* 269-96

At N.Y.
Breakfast in aft & down town by the elevated subway - Had busy day at the office - Lunched with Dudley Jacobus at Japanese Restaurant - Wrote letter to Hugh Dingley and left office at 4:45 - Came to Armory & rode Polly Sixth in the Park for a while & then it got dark so finished riding in the ring - Went to Mary Purrells aft where we had dinner & home early - Hitler & Czech situation still in abeyance. Postcard from Fred Pelly from Havana -

Tuesday, September 27, 1938

270-95 Jewish New Year

Partly Cloudy & shower

At New York

Breakfast in apt & down town by 2nd Ave subway - Had busy day in office. Lunched with Stanley Johnson at Pat's Oyster bar on Front St - Left office at 4:45 - Did some shopping & just got to apt as it started to pour - Did some fixing up in apt & went to dinner with Arte & Grace Ward in apt in Gowanus Playa - Letter from Monroe asking about hurricane damage to "Poison Ivy" etc. Chamberlain made radio talk today Hitler still keeping things in air -

Wednesday, September 28, 1938

Clear

271-94

At N.Y.

Breakfast at apt & down town by 2nd Ave subway. Had busy day at office. Sure White blew in. & Bill Batter here - Lunched at Plaza Special Room with Swadra & boys including Sy Cambria Lunch affair at 4:55 - We met to Armory & Camped Baby Sister in my cocktail with Jen Ulmstead & Troop security. Went to Mary Bagnell's apt where Ethel & Mr Mrotin & I had dinner. Home early -

Partly Cloudy

At New York

Breakfast in the apt & down town by 2nd Ave subway - Had very busy day in office Went to Landis Office - Dave White here - Lunched at Planters cafeteria Left office at 6 o'clock Went to Armory & made Baby Sister in the ring & dinner in the canteen - Met Jiff O'Reilly and he came to look over my apt & I went to see the house in 93rd St that he & 7 others are moving into It is quite a fine-looking house & worked and early to bed - Had my hair cut this morning

Rain -

At N. Y.

Breakfast in apt & down town by 2nd Ave subway - Had busy day at office - Dave White & I did some work this morning - Had luncheon at Planters Cafeteria - At 2 o'clock Landis, White & I went to Judge Caffey's court for General hearing. Judge Caffey owing to press of business Aluminum Case referred our case to a referee to Landis disgust Returned to office & worked until 6: Then went to Mary Burrelli's & had dinner with her & her mother Then came to Armory & made Baby Sister in ring Dave as Pat did not work as expected Wrote letter to Nance -

Clear

At New York

Breakfast in apt & down town by 5th Ave subway. Busy day at office. Left at 12 o'clock & Pat & his boy Tony drove me up town via west side elevated to Pat's apt on 9th where we had lunch & then Pat & I had good ride in Park & read. Baby Sister, Anna Clair joined us. Pat came to apt for drink afterwards & Fred Betty who brought one a good crop from their vacation cruise. Took Mary Burrell & Dwight at Mattaso's thereafter.

Clear

At Fire Island & N.Y.

Up early this morning & had breakfast at apt & made the 8.45 train on which I met Mary Burrell for Bay Shore. We went to Fair Harbor via Greenlawn stop which is a mass and part of Fair Harbor. When we got to Lonely-ville we found that Sander etc had done a fine cleaning job so we watched around until again & Peter Pan & Chet off in Mrs. Smith's market house etc. Left Sanders at about 4 o'clock for home at the beach where play & sleep.

276-89 Clear

At New York

Breakfast in the apt & down town on 5th Ave subway — Had busy day at the office. Luncheon with Dudley Jacobus at Hogan's — Left office at 5:45 — wrote letter to Mrs. Godwin thanking her for Scotch. Went to Mary Burrelli's apt where we had dinner & came early —

Clear St. Francis of Assissi 277-88

At N. Y.

Breakfast in apt & down town on 5th Ave Subway — to Federal Court House where I reported for Jury duty in N. S. District Court. Read papers till all morning — Lunched at Plantin Cafeteria where I ran into Stanley Johnson & Chapin Stow. Took afternoon off & back to jury duty — No case & only claims were one in which Roger Powell was asst. District Attorney. Released at 4:05. Went to Armor & took Baby Dista in ring with Pat. Went to Mary Burrelli's apt where we had dinner & came early

Wednesday, October 5, 1938

278-87 **Day of Atonement**

Clear

At New York

Breakfast in the apt & down town by 2nd Ave subway – Did not do jury duty on account of Jewish Holiday – Had busy day at the office. Luncheon with the Squadron & boys at Pflaumer's Special room. Left office at 5:15 – Went to Mary Burrell's apt & we came to 2 E 91st & then to dinner at 91st St. restaurant. Returned to apt & made a few changes with lot of suggestions for Mary B – Had emails & Mary B went home via 5th Ave bus.

Thursday, October 6, 1938

Rain

279-86

At N.Y.

Breakfast in apt & down town via 2nd Ave subway – 25 cents to Fed. Court House. & reported in jury room was called on first panel in Judge Caulston's court. Was drawn in jury box as foreman on the case "Hal" Shelly the action against N.Y. New Haven Hart. R.R. for his death in 1934 by train in Connecticut. Mrs Shelly the widow quite a snappy blonde. Maj. Melvin H. Lee was whose estate he was killed a witness. Mr. Freeman their lawyer not so good. Mr. Moor RR's better. Received at 4. Had luncheon abbreviated on Schwiz – after court rode Barly home in hurry. Then had dinner with Mary Burrell in her apt – home early –

280-85 Clear

At New York

Breakfast in apt & down town by Sixth Ave subway - Had busy day - Reporters to Court on Jury duty at 11 o'clock - Lunch at Child's & Broadway Witnesses all day quite tiresome - Released at 4 o'clock until Monday, returned to office - had a little work. Left office at 5:30. Mrs Burrell & I had dinner at Horton's & home early -

281-84

Clear

At N.Y.

Breakfast in apt & down town Cafe on 2nd Ave subway - Had dull day at office - Left at 12:10. Met Pat at Army where we had luncheon in Canteen - Then we took a ride in the Park Trade War Roof as Baby Sister is being "worried" & Pat rode Meddle. We had good ride & fine afternoon. Went to Mrs Burrells & we went to dinner at Jumble Shop & came late - Letter from Mrs Godwin

Partly Cloudy

At New York

Up early this morning
Had breakfast in
aft. & went to Armory
Rode War Whoop in
the Parade with Smith
and Pat & Fred Betty
etc. Had luncheon
with the bunch in
canteen - Then came
to aft. & Mary Burrell
came up and we
did some cleaning
up & fixing the aft.
Had drinks & went
to her aft where
we had supper
& home early -

Clear

At N. Y.

Breakfast in the
aft & down town by
Lex Ave subway -
Did some work at
office & then went
to Court. Judge Caulston
announced that a
settlement of the case
had been made & that
Mrs. Shelly had received
$7.500. from the New
Haven R.R. (I think this
was wrong as she should
have got 10) We were dis-
missed. Jury room &
recessed to 1:45. Lunch
at Planters Cafeteria &
then we were dismissed
until tomorrow A.M.
Worked at office & left at 6:45
Stanley Johnson weeping at
situation - Took Mary B -
to dinner at Jumble Shop -

284-81 Clear

At New York

Breakfast at apt & down to 4 Sat & subway - sat in jury assembly room all morning - went to Children's Bdwy for lunch. was chosen as #6 juror in judge Bondy's court on narcotic case we heard all afternoon - & home at 4:15. Rested & dressed & wrote until 6:30. Mr Rain & ~~[illegible]~~ ~~[illegible]~~ in Morning Clearing went to Mary Russell's apt where she Hazel Simpson & I had dinner & they went to Hazel's apt & came home early.

Clear Holiday.

At New York

Had breakfast in the apt and went to armory. Rode Baby sister in the Park with Fred Pretty etc - Had luncheon in canteen with Fred Pretty. his sister Mrs Geo. Brown & Mr. Brown Pat etc - came to apt when I met Mrs Cools who is going to look after apt on to cleaning etc at 1:15 from mo. Rung some packing etc. Went to Mary Russell's where Hazel Simpson also came & we all had supper & good evening - Home early -

286-79 Partly Cloudy

At New York

Breakfast in the aft & down town by Lex Ave subway. Had busy day. At office & here at 10:30 to Judge Mondy's court. Listened as juror to narcotic case against Max Craemer. Recessed at 1 o'clock & met Stanley Johnson at Planter's cafeteria where we had luncheon. Returned to Court at 2:15 & listened all afternoon until 4:30 to new lawyer repeat & represent the govt agent witness testimony. Returned to office did some work sent card to Nance. Went to Mary Bowers aft she was not well so we went to dine at Alberts Grill & saw Cary Grant [illegible]

Partly cloudy & warm 287-78

At N. Y. & Train.

Breakfast in aft & down town by Lex Ave subway — Did some work at office & reported at Court at 11 o'clock jury box until 1. Listening to agent Esch. recessed until 3 for witness Wilcke to come by airplane from Calif. Had luncheon with Dudley Jacobs at Japanese place — Returned to Court at 3 & we listened until 5 o'clock to agent Wilcke testimony. He made good witness & disrupted the arrestin etc of Kramer. Judge Bondy repeatedly admonished the jury lawyer several times — New Jersey Spy case started before judge Rhoades today a good deal of interest in it. Crowd & camera men etc. jury chosen from our panel & I knew 8 of them. Assoards court was seen all until Tues. I went to station & telephoned to Nance arrangements for them to meet me at Tyrone at 1:28 so took 6:40 & had dinner en route. Nance & Hugh met me & we got to Bellefonte at 1:30

288-77 Clear & warm
At Bellefonte
After a rather late breakfast. Hugh Quigley & I went down town & I arranged about my return ticket & stopped at Bauls where I saw Charlie Scott (Mr. McCurdy died recently) and Mina Fred came in bands. saw Newell Zerby about the horse - after lunchen Nance & I looked over the "estate" & then she Henry & I went for a walk in the mountain to see nettie out going through the three abandoned quarries. Early supper as the children now due with us Read & the Schuffler's sauce in this entry -

Clear 18th Sunday after Trinity 289-76
At Bellefonte -
Read the newspapers this morning & then Nance Hugh Nellie & I went to church. They have a new pastor Mr. Sam Sayre in place of Mr. Sudlow - He had good sermon & personality - After dinner we sat on porch & read & then Nance Hugh & Nellie Henry & I climbed Point McKay. & went to top of beacon light tower wonderful view of Nittany & Bald Eagle valleys a little mist. Sent card to Mary Russell - after supper Nance & I went to see Uncle Fred & had quite a talk with him Grace was with her mother - When we returned to home Hetterman & Bill Sey were there we had drinks & talk -

Clear

At Bellefonte & Train
Hugh & I had breakfast
Lozette & Nonce
appeared about at
our finish. Went
to the station for
my tickets etc.
Lunched at the house
with the children
who are all rushing
off to school. This
morning rained & I went
through my trunks
stored in back yard
carriage house - dirty
job - after lunchen I
went to the home on
Linn St & talked to Mr. Young
& contractor about repairs
& new roof. Gave contract to
Albert Ewel for $145. Packed
after dinner & drove to
Tyrone for the 11.44 with
Nonce & Hugh.

Clear

At New York

Arrived at New York
at 6.30 instead of 6.35.
Came to apt took
bath & had breakfast
& went down town
by Lex Ave subway
Had busy day until
10.30 & I had to
go to Jury duty - for
narcotic case went
on & we recessed
for lunch & I went
to Blank Cafeteria
Max Kramer was witness for himself a
pathetic option was
part adjourned by
Judge Bonney at 4.
I went to Ann's Park
Baby Sitter in charge &
Mary Russell & Kingston
dinner & [illegible] with
Shirk & turned early -

Wednesday, October 19, 1938

292-73 Clear

At New York

Breakfast in apt & down town by 2nd avenue subway - Reported at court at 11 o'clock. Heard summations & Judge Bondy's charge and jury got case at 1:50. We were taken to lunchroom on the Govt. Decision stuck to Schechter. Then spent afternoon in jury room persuading 6 jurors majority on woman 1st & Cramer was guilty. Finally agreed at 3:30. Rankin is Office & Brundrigh came in & settled with us 3:15 when I went to Amy too late to make dining w/ Mary Burrell in apt & have cards. Then [illegible]

Thursday, October 20, 1938

Cloudy & rain evening 293-72

At N. Y.

Got up at 7 o'clock & rode Baby Sister in the Park with Drs. Hatewood & Rankin & Pat. Breakfast in apt & then reported to jury room where I talked all morning with Mrs. Middlestadt. Luncheon at Planter's cafeteria - Returned to Court House - Was challenged on jury & so still case - Had my hair cut. Met Mary Burrell at Club - saw Alex Thompson - Mary B & I had dinner & then went to Sey. Movies to see Spawn of the North - Good - salmon fishing "Sticker" the seal very good - Home early -

Friday, October 21, 1938

294-71 Clear

At New York

Breakfast in aft and down town by Lex Ave subway. Went directly to Court and was called on a heroin case but challenged — Luncheon at Planter Cafeteria at office short while & was called again this afternoon & chosen as juror #8 on a civil case before Judge Wrentz recessed at 5:30 to Monday. Did some work at office. Left at 5:30. Had dinner with May Russell in her aft. Went to Armory. Excellent lecture on Czechoslovakia by Capt. Glavin. N.Y.A. made retaliation looks [illegible] Fred & Louise [illegible] with [illegible] & had [illegible]

Saturday, October 22, 1938

Clear

295-70

At N. Y.

Breakfast in aft & down town by Lex Ave subway. Had busy day at the office. Left at 12:30 luncheon at Childs Brown St. Went to Armory & had good ride on Billy Easter in the Park with various people & Dr. Tucker. Had dinner with May Russell in her aft and her flat. Got post card from Lena & Stephen saying they like place in Virginia

Sunday, October 23, 1938

296-69 *19th Sunday after Trinity*

Cloudy at N. Y.
Up a little after nine
breakfast in apt & went to Army & rode Baby Bustee in the Park with Fred Betty & Pat. Had luncheon in cantina with the bunch - Went to Mary Burrell & we had a drink & I went to dine at Savoy Plaza with Arthur & Grace Ward to celebrate their 27 wedding anniversary - Mrs. Parish, Drs Walkham & Carabba were there played bridge & Dr. Carabba drove me home -

Monday, October 24, 1938

Rain -

297-68

At N. Y.
Breakfast in apt & down town by 2nd Ave subway - Had very busy day in office Gene White here - Reported at court this morning & the case was declared a mistrial & we were dismissed & I got excused for the term - Luncheon at Plaulter cafeteria - Gene White & I worked all afternoon until 7:15 when we left office. I went to Mary Burrell's where we had dinner & home early -

Tuesday, October 25, 1938

298-67 Clear

At New York

Breakfast in apt & down town by 2nd Ave subway - Had very busy day at office working on State tax refunds for Genere which must be paid - Lunched at Platten cafeteria - Left office at 4:50. Went to Annex & rode Baby Sister in the park with Dick Nelson & Pat & Lynn Roessler - Went to Mary Russell apt where we had dinner listened to radio & home early.

Wednesday, October 26, 1938

Clear

299-66

At N. Y.

Up at 6:45 this morning. Had fine snappy ride on Baby Sister in the Park with Pat on Tournament. Down town by 2nd Ave subway Had very busy day at office getting out the Coach State Tax refunds - Lunched with Sylvia & boys at Pellanter's cafeteria left office at 7 o'clock went to Mary Russell's apt where we had dinner and listened to radio & home early -

Rain — partly cloudy

At New York

Breakfast in apt & down town by Lex Ave subway — Had busy day in office Gene White down here all morn. Luncheon with Larry Hill at Plantin Cafeteria — Worked on Quiz Balance sheet this afternoon Stanley Johnson still in nervous state about office & business Left office at 4:45 — Went to Armory & rode Baby Sister in ring The Horse Show teams were exercising — Had hum with Mary Russell & her mother in apt & then early & worked.

Showers

At N. Y.

Breakfast in apt & down town by Lex Ave subway — Had busy day at the office — Luncheon at Plantin Cafeteria — Left office at 4:15 — went to St. James Church & picked up Sunday School checks from Mrs. Menkron. Came home & worked on them in apt until 7:30 then went to dinner in the Canteen with Joe ~~Abramtead~~ etc Then rode Baby Sister in the ring with Pab. Sy Cammerin & about 10 other Came to apt. beer with Sy Cammerin after he went I worked on Sunday School checks.

Saturday, October 29, 1938

302-63 Partly Cloudy

At New York

Breakfast in apt & busy day at office stopped on way down town at 7 yr to depart Sunday school collection & contributions. ~~Frederick Coast~~ ~~Dodge Baby~~ - Left office at 12:45. Met Pat for luncheon at Broad & Schraffts. ran into Joey & Holden Gale & Joan Gizzdoff there. Dode Baby Sister in the Park with Mr. Benny Curtis etc. Went to Mary Burrells & we had dinner at Marta's Old Aunt died a couple weeks ago. Back to apt & home late - letter from Hugh I. about staying to Lancaster Mtge

Sunday, October 30, 1938

Clear

20th Sunday after Trinity 303-62

At N. Y.

Up at 9 o'clock - made breakfast & cleaned up as maid does not come on Sat & Sun. Dode Baby Sister in Paris with Fred Belz. Put etc. Has luncheon in cantine with Fred Pretty, Put. & Carl Stettin - Came to apt dressed - read Picked up Mary Burrell & we went to Brooklyn to dine with Ed & Janet Eberman - We had good time & dinner & saw little Alice who is cute & 17 mos old - Home early -

Clear

At New York
Breakfast in apt & down town by Lex the subway
Had very busy day at office —
Lunched at Planter Cafeteria - Went to Landis office this afternoon —
Sent report to S.E.C. etc. & did not leave office until 6:45 - Went to Mary Burrell's where we had dinner & came early —
Wrote note to Hugh Dugley -

Clear

At N.Y.
Breakfast in apt & down town by Lex the subway - Very busy day at the office - Leonard went home at 1:30 with grippe so we got a telephone operator Mrs Slammulle quite good - Carl Griffe for Proctor dropped in Lunched at Planter Cafeteria where I ran into & joined Mac Kay & Jack Pierce - Left office at 4:30 - Went to Army & rode Baby Sister in the car - Went to Mary Burrell's where we had dinner & home early -

Clear

At New York
Breakfast in apt & down town by
Sixth Ave subway.
Had very busy day at
office. Gene White
expected here
but did not
turn up. Tuesday
with Jordan & boys
at Planter cafeteria
Went to Dav. Lardin
office who expect
most of afternoon
Leonard still sick
So we had Mrs.
Hammer as patron
Left office at 5:00 &
Rode B & my sister in
law. Went to meet
Purnell & we had
drink at Albert Gillis's

Partly Cloudy

At N. Y.
Breakfast in apt &
down town by Sixth
Ave subway — Had
very busy day at
office. Gene White
in town. Luncheon
with Stanley Johnson
at Planter cafeteria
Gene White came over
this afternoon &
decided to work —
much to my mis-
-proval as I had in-
-tended to take Mrs
Purnell to the radio Forum
& dance — instead we
worked at office until
10:45. Then stopped at Mrs
Purnell's & had scrambled
eggs with her & Gene Park.

Friday, November 4, 1938

308-57 Clear

At New York

Breakfast in apt + down town by 2nd ave subway - Had very busy day at office Both Bill + Wm Butler were Mrs. Hammond Lennon sub. had to go out so we in board - Lunched with Walters 1d at Childs Bdwy - - Left office at 5 - Dined. Went to Biltmore + had cocktail with Murray Crane + two friends He left for Albany Went to dinner with May Burrell in apt + then rode Baby Sister in my alone -

Saturday, November 5, 1938

Clear + warm 309-56

At N. Y.

Breakfast in apt. cleaned up and down town by 2nd Ave subway - Had busy morning at the office - Stanley Johnson + I left at 12:20 + went to Landis Office to sign some papers + then I met Pat + Al Terry at Schwoffs in Chrysler Bldg at 4 2nd St where we had luncheon - Then Pat + I went to Armory I rode Baby Sister + we had good ride in the Park - I went to Mary Burrell after dressing in dinner coat + had cocktail with Cecil + Ethel Lesher + then May Br. I went to Primrose Club where we had dinner + went to the Horse Show. It was fine opening night with Pres. Roosevelt the Diplomatic Corps + Escort of foreign officers. Good seats Best Horse Show I've seen. Mary Stuart - after show stopped at Waldorf bar + home late -

310-55 21st Sunday after Trinity

Cloudy - showers

At New York

Had breakfast in the aft and went to the army Rode Baby Sitter in the Park with Gerry Albrecht - until we were caught in heavy show & came back to Army & finish the riding in the ring - Lunch in the canteen with Sy. Cameron & Sam Henry etc. Then Sy Cameron & I had some drinks & changed my clothes & he picked me up at 8 & we both went to supper at Mary Burrells aft Hazel Simpson - Also Nancy & we had a quite a party & I got home a bit late -

Clear & warm

311-54

At N. Y.

Breakfast in apt & down town by 3rd Ave - subway - Busy day at office Lunched at Planters Cafeteria Left office at 5:30 - Went to Mary Burrells apt & we dined at new Schrafft's at 5th Ave & 13th St - very good - Then we went to see Hazel Simpson & home early - Had my hair cut this afternoon. Card from Mme Chauvenet on Rouen Cathedral -

Election Day Holiday —

Showers —

At New York

Had breakfast in the aft. and went to Armory Put was there with "Tony" on a horse in the ring. We then went Tony home and Put & George Sharp 7th took good ride in the Parks. It was very warm. Had luncheon in Coulter with Put & Fred Platt. Came to apt & did some work & shopping and then went to Mary Burrelli's apt where she Hazel Simpson & I had supper — Then Hy Cauwenberg surprised us by dropping in & we had drinks & home early — Voted mostly Rep. tickets this year Lehman seems to be ahead for Governor

Clear & cooler

At N.Y.

Breakfast in the apt & down town by Sixth Ave subway — Lehman is elected Gov. over Dewey by about 68000. Republicans win in 8 or more States — Had busy day at the office and went to Squadron & luncheon at Planters special room Left office at 4.50 and went to Armory & had good ride in Baby Sister in ring with Helen Mahoney. Went to Mary Burrelli's apt where we had dinner. Listened to radio & home early

Thursday, November 10, 1938

314-51 *Martin Luther—Born 1483*

Clear

At New York
Breakfast in the aft
& down town & 2nd
Ave subway - Had
very busy day at the
office - Lunched at
Planters Cafeteria
where I joined Anna
from Sydadrin - Left
office at 6:20. Went
to Mary Burrelli's where
we had dinner
listened to radio
read aloud & bunco
cards, -

Friday, November 11, 1938

Clear

Armistice Day 315-50

At Work. Holiday
B rest part in aft
& to Armory - Pard
Baby Sister in
at Park with
Fred Betty etc -
Drills at Armory
in the Morning.
with Gervain Capt
Hersmanette etc
Mrs Mary Burrelli
at Prunito Ant
where we had
dinner went to
hear Sam
Sam Jarich & Ralph

Mother & Dad's Anniversary

Saturday, November 12, 1938

316-49

Clear & warm

At New York & Princeton —

Went to Yale Club this morning where Fred Belty treated me to breakfast — Then we went for Archie at Hotel Tudor & drove to Pa. Station where we met Mary Burrell & all went to Princeton — We had picnic luncheon on College Club lawn & then to the Yale game which was wonderful with Princeton unexpectedly winning 20-7 Had drinks at Club after game & rolled around Tiger Inn & Cap & Gown & returned to N. Y. dinner at home & Marion & drink at Martin & home early

Sunday, November 13, 1938

Cloudy & shower

22nd Sunday after Trinity

317-48

At N. Y.

Breakfast in apt & to church — Rode Baby Sister in the Park with Fred Belty & Pat & Charlie Bernardette. Had luncheon in canteen with the bunch — Talked with Billy in stable about Baby sister & what Spencer is to do with her — Went home & was getting dressed in apt & Nino Depetrone dropped in for few minutes — Went to Mary Burrell's & we went to Schrafft's at 5th Ave & 13th to dinner — Mary B quite nervous & upset. Went home early & worked —

Monday, November 14, 1938

318-47 Clear & cool

At New York

Breakfast in apt & down town by Lex Ave subway. Had busy day at office. Luncheon with Dudley Jacobs at Japanese Place - Withdrew Pattis in this afternoon also Lawry Hills - Left office at 6:30 - Wrote letter to Nance - Went to Mary Burrells apt where we had dinner talked & listened to radio all day - terrible things to Jews etc - home early -

Tuesday, November 15, 1938

Clear & cool

319-46

At N.Y.

Breakfast in apt & down town by Lex Ave subway - Had very busy day at the office - Gene White Ben & Bill Batter & Ed Abele - Luncheon with Fred Polhemus at Planters cafeteria - Left office at 5:15 - Went to Armory & rode Baby Sister in ring with Pat. Tom Roessler etc - Went to Mary Burrells apt where we had dinner & listened to radio & home early -

Wednesday, November 16, 1938

320-45 Clear

At New York

Breakfast in apt & down town by 5th Ave subway - Had busy day at office - Luncheon at Planters Spec. room with the Squadron A. boys - Funny Lloyd in this afternoon. Left office at 5.45 - Went to Mary Russell's apt where we had dinner talked & listened to radio & home early & read -

Thursday, November 17, 1938

Rainy

At N. Y.

321-44

Breakfast in apt & down town by 5th Ave subway that morning - Had fairly busy day at the office & had luncheon with Pritchie Boyd at the Rookery - Left office about 4.40 and went to apt & then rode Baby Sister in the city for short snappy ride. & then put on dinner coat & went to Troop E cocktail & dinner for Capt Johnny Wise who is resigning his commission - Sat with Dick Nelson - there about 150 men there & it was quite a party. Ex members gave John a plaque with P.D. Bar value mounted on it - Some good speeches especially Tally Ferro - Milled around a bit & home -

Friday, November 18, 1938

322-43 Partly Cloudy –

At New York

up a little late & not so peppy after the last night's party – Had breakfast in apt & down town by the Ave subway – Lunched at Slauter's cafeteria & did not do much work. Left office about 5 o'clock & stopped at Mary Burrell's & had quick dinner with her & then went to armory & rode Baby Sister in ring with various people. Had some drinks in Ag Members room & then G & Cammeron came on to apt & talked & drank until late –

Saturday, November 19, 1938

Rain –

323-42

At New York

Breakfast in apt & down town by the Ave Subway – Had easy day at office & got home late & left at 12:05 – Went to the Pulitzers & had luncheon with Barbara & P.N.T. in Pat's room. Rode in the armory – Rode Evelyne as Baby Sister has a sore on her tail – Went to Mary Burrell's & we had supper there – Came home & got letter from Nancy –

324-41 *Sunday next before Advent*

Clear & cool

At New York

This morning before I was dressed Sy Cameron came to apt for his riding clothes so he waited until I had breakfast then we went to Armory & I rode Leila as Baby sister's back is not O.K. Went in Park with Fred Betty, Dick Nelson, & Sy Cameron We then all had lunch in cafeteria. I let Baby sister run in ring - Then went to Mary Burrells aft.

Sy Cameron & an attractive girl Helen Doherty mopped in but Sy had to go to Mo so did not stay. Mary B & I had supper & I went home early -

Presentation B. V. Mary 325-40

Clear

At N. Y.

Breakfast in apt & down town by 2nd Ave subway - Had busy day at the office - Lunch at Schulter Cafeteria Left office at 6 o'clock - Went to Mary Burrells aft & we went to Jumble Shop to dinner - Home early & met Jiff Reilley on bus up town -

Tuesday, November 22, 1938

326-39 . Cloudy & Showers

At New York

Breakfast in apt & down town by Lex ave subway - Had busy day at the office - Luncheon at Pati Oyster Bar on South St. Landis office to sign papers - Left office at 4 o'clock went to the Church for Sunday School money from Mrs - Mathews - Rode Baby sister in the ring - Went to Mary Bedrell's apt where we had dinner & talked & read - Wrote note to Nance that I would probably not be there for Thanksgiving -

Mother died 1936 -

Wednesday, November 23, 1938

Cloudy & Showers 327-38

At N. Y.

Breakfast in apt & down town by Lex ave subway - Had busy day at the office - Luncheon with Squadron A boys at Planters Special Room - Left office at 5 o'clock came to apt & did some Sunday School work. Received the maid Mrs Cooks did not turn up - Fixed apt & went to Mary Bedrells & we went to dinner at Jumble Shops & home early -

Thanksgiving

Cloudy + snow + cold.
At N.Y. + Bay Shore
Got up at 7.15 this
morning. Had breakfast
in apt + met May
Burrell on the 9.45 train
She had not had time
for breakfast so when
we got to Bay Shore we
went to Cortlandt House
+ had breakfast. Vander
Shanks picked us up there
and we all went to see
the "Poison Log" in Brewster
Ship Yard - quite badly burnt
+ and damaged. Then
we went to the Shanks had
drinks with the Irvins + Bussis.
Then went to High School football
game. Then drinks + very
good turkey dinner + then
back to N.Y. at 10.30 in
big snow storm.

Clear last night + snowed 7½ inches
so quite a storm -
20° this AM. -
at New York
Breakfast in apt + down town by Sixth Ave
subway - Had very
busy day at office -
at noon went to hearing
on Juvenile before Referee
Esther Zardis + White
were there to bring for
Manhattan cases sum
cases - adjourned to
12/6/38 - Luncheon at
Planters Cafeteria. Left
office at 5.45 - + stopped
at May Burrell's + had
cocktail. W. went to Canteen
for dinner - then took
Baby Seth in my alone
home home + read +
worked -

Clear + cold

at New York

Up early + had breakfast in apt but did not go down town - Worked on the Sunday School accounts, made deposit in bank + picked up package from Nana containing Marmalade. Had luncheon at the armory with some people Ray Barnes to. Then rode Baby Sister in the ring - Picked up Mary Burrell + we went to Sy Cameron's apt + had cocktails with him + Brooksey Cole + all went to Martai's to dinner. Quite a mix-up + returned to Sy Cameron's apt amidst his room mates poker party - etc - Sy Cameron came with me and slept upstairs in my apartment -

Clear

at N.Y.

Up late this morning + Sy Cameron + I had breakfast in apt + then went to Armory + rode Baby Sister in the ring - Had lunch with Annette in the canteen and drinks in Executive and then Helen Doherty Sy Cameron joined Ray + I had some drinks in apt. Then went to Mary Burrell + we joined Sy Cameron in his apt + had dinner at Dixie Tea Room.

Monday, November 28, 1938

332-33 *First Post Office in New York 1783*

Clear & cold

At New York

Breakfast in aft & down town by 5th Ave subway. Had busy day at office. Luncheon with Dudley Jacobus at Hogans. Went to Lunatic Asylum after leaving office at about 5 o'clock & read a report. Went to Mary Burrells aft & we went to dinner at about 8 & home early.

Tuesday, November 29, 1938

Clear & melting snow 333-32

At N. Y.

Breakfast in aft & down town by 5th Ave subway. Had busy day at office. Luncheon at Pat's Oyster Bar on Front St. Left office after a session with Dave Randall at 5:20. Went to Mary Burrell's aft. She was not feeling so well so we had drinks & I went to Armory & had supper in canteen. The Ross Baby Boy [illegible] with Mary & [illegible] Strong. The [illegible] went to relatives & had quite a session with Harry Morgan & Herb Wildman in aft.

Clear + warmer

At New York

Down town by 2nd Ave subway after late breakfast in aft - Had busy day at the office. Lunched with Pat at Women's Luncheon Club - In Sandis Office early + late this afternoon + finally went up town with him. Went to Wassaic party at Fred Betts imitation of Williams Club. Quite a party with Peter Pyne etc - Then met Mary Powell at Princeton Club where we had dinner, + have early

Clear

At N. Y.

Breakfast in apt & down town by 2nd Ave subway - Had busy day at the office - Lunched in Planters Cafeteria - Stanley Johnson out with bad case of grippe - Left office at about 4:40. Went to armory intending to ride but polo was being played in ring. So came to apt & dressed & went to dinner at Stan Phillips new apt on 74th very grand affair at dinner were Molly Parsons - Mr & Mrs. Malloy - Geo Jacobs, + Weeber - Then we all went to Grosvenor House Ball at Vecta - Good table - Then Hartmans + Bobbie Wright etc were entertainers. Very good party

Partly Cloudy –

At New York

Breakfast in apt & down town by Six Ave subway – Had a busy day at the office – Lunched at Planters Cafeteria where I joined the Dues brothers – Left office at 5:30 Met Mary Burrell after she had been to occulist on 61st St & we had drinks in my apt – & he took a bus home & I walk to Amer & had bit to eat w/ Oh Mrs Pepitone etc & then had good ride in the ring with about 12 there for general music ride –

Cloudy & rain –

At N. Y.

Breakfast in apt & down town by Six Ave subway – Had busy day at office – Stanley Jabusza has been sick all week with griffe & high temperature – Left office at 12:15 – Had lunchen with Pat & Joe Cannon – Rode Baby Sister in the ring B & fair Maxwell riding boots & pin Eng. tress for $25.00 ~~have dummy be a auto Mr. Mad~~ ~~work finish~~ by Cannons & I stopped at Mary Burrells & had drinks – then Mary B. & I ~~went to see the Lee Samuel H. Payne Co. Co.~~ Follies of 1939" at Gardens 24 was very good show with Bess Eliscott & Cy Shipstead. Chorus etc – Came early –

Clear & warm - 50°
At New York
Breakfast in apt & cleaned up - Then went to church & rode Baby Sister in the Park with Mr Cameron etc - It was beautiful warm day - Had luncheon in canteen with the bunch. Fred Betty not so well so he was not present - Did a little Sunday School work & then went to Mary Brussels apt where we had supper & then called on Hazel Simpson of which I shall remind you - Home early

Rain - at N.Y.
Breakfast in apt & down town by 2nd Ave subway - Last night was last run of 6th Ave Elevated - Had dull day at office Stanly John still absent with grippe - Luncheon at Planters cafeteria & left office at 5:20 Went to Mary Brussels apt where we had dinner listened to radio & talked & home early - Wrote letter to Nance & accepted Cromwell x mas party -

Rain followed by Clear & Colder -

At New York

Breakfast in apt & down town by 2nd Ave subway - Went to Fed Court House at 11 o'clock for Seneca hearing before referee Ehrhorn - Landis & Kline did their stuff & it was short received with nothing accomplished - Jane White here for hearing & in office most time - Luncheon at Planters Cafeteria where I ran into McKay - Left office at 5 o'clock. Went to Armory & rode Baby Sister in the ring - Dinner in canteen with Harry Morgan, Herb. Wildman. Came home to apt & did some work & to bed early - Arranged with Charlie to take back the boots which started to crack -

Clear

At N.Y.

Breakfast in apt & down town by 2nd Ave subway - Had busy day at the office - Luncheon with Squadron & boys at Planters Special room - Left office at 5:30 - Went to Gray Burrell's apt & she & her mother bore them we had dinner & went to dinner at Mad Square Children & then to the "Winter Sports Show" at the Garden. It was good & Mrs. Stanley seemed to enjoy it. Wonderful skiing & little English girl Hazel Franklin did very good figure skating - "good show" Home directly from Garden

Clear at New York
Breakfast in aft
+ Dalton by Sixth
Ave subway - Had
very busy day at
the office - Lunch
at Pat O'Brien's
Bar - Left office
at 4:20 went to
Armory + rode Baby
Sister in the ring
until I was put out
by Polo practice -
Went to Mary
Brown's aft
where we had
drinks + dinner
+ some extra
party - Letter from
Horace about Xmas
fur bids etc.

A windy Cloudy -
at N.Y.
Breakfast in aft +
down town by Sixth Ave
subway - Had busy
day at office - Lunch
at Dalton's cafeteria
where I joined McNay -
Went to Randi's Office
late this afternoon
+ got away at 5:50 -
Rode Baby Sister in
the ring and then
went to the Pulitzers
to dine - Thursday -
Tzarks, etc were there
+ then we all went
to Heckshire Bldg at
106th St. where we went
to a school charity
entertainment + we had
very good time.

344-21 Cloudy

At New York
Breakfast in aft & down town by 2nd Ave subway stopped at Landis office for papers & had dull day at office - Left at 12:15 Had luncheon with P at at Vradenburg Post. Had good ride on Baby & Sister in Park with Zip Reilley & then finished in the ring - Went to Mary Barrelli & we went to Humbert Humbert for dinner. Listened to radio & home early -

Cloudy & raw -

At N. Y.
Breakfast in aft & went to armory - rode Baby Sister in the Park with Ty Cameron - Drexel Biddle & Greer Jackson - Had luncheon with Fred Pelty, the Robersons, Lichermans etc in canteen. Put had long riding in ring - Went to Mary Barrelli aft where we had supper, listened to radio and came early - dosed myself up to prevent a cold which seems to be coming on -

Monday, December 12, 1938

346-19 Rain followed by Cloudy

At New York

Breakfast in apt & my cold almost gone - Down town by 5th Ave subway Very busy day at office Wrung Battle in fr Phila & Stanley Johnson back after his seizure Gripper looks much thinner - Lunched with Mrs H. at Childs Left office at 6 o'clock went to Mary Burrell's apt where we had dinner & solid sour work with which she helped me - Still having trouble with my back - Fred Reynolds telephoned that Mary's mother had a recurrence last night of appendicitis -

Tuesday, December 13, 1938

Partly Cloudy

347-18

At N.Y.

Breakfast in apt & down town by 5th Ave subway - Had busy day at office Saw White in town & worked on Geneva board & stockholders lists - Lunched at Planters Cafeteria Left office at 6 o'clock Went to Mary Burrell's apt & we went to dinner at Albert Grille then went to Armory & rode Baby Sister in the ring

348-17 Ember Day

Clear & fairly cold -
At New York
Breakfast in aft & down town by 2nd Ave subway - Had very busy day at office went over to Sandis office & checked Henem bond list with Miss Felton - Lunched with Squadron A boys at Publicity cafeteria. Went to Printing Office at 2 & Tone St. & checked more lists for Plan of Reorganization & left office at 5 & 5 met Mag Burrell on subway & she helped me to shop at Wanamakers Dinner at her apt & home early -

Clear

349-16

At N. Y.
Breakfast in aft & down town by 2nd Ave subway - Had busy day at the office - Lunched at Pat O'Brien's bar on Front St - Left office at 5:30 - Had dinner at Armory in Tap Room with Carl Stelling - Then waited for polo to stop & rode Baly sister in ring for short time Then went to Tex Member lecture by Maj. Patay on "Germany Today" - He has lived there for last 4 years & gave fine talk mainly on Germany's military strength -
Beer with the boys & home early
Had talk with Mel. Spencer about taking over Baly sister!

Fourth Payment Federal Income Tax Due

Friday, December 16, 1938

350-15 Ember Day

Cloudy at New York

Breakfast in apt & down town by 2nd Ave subway Had busy day in the office working on stockholder lists - Lunch with Pat at Traders Post restaurant - Left office at about 5:20 - Went to Mary Purrells apt where we had drinks & then I went to Armory & rode Baby Sister in the general music ride - Reception etc after - Had some drinks in exchange with various people & finally brought Louise Whitfield, Henry Brock & Bill Cabell to apt & we had a few drinks before they all went home -

Anniversary of Wallace's death

Saturday, December 17, 1938

Cloudy - Ember Day 351-14

at N. Y.

Had breakfast in apt & did not go down town but did some Sunday School work & went to the church for morning & to the Chemical Bank then met Pat at the Princeton Club & took him to the annual midwinter luncheon & egg nogs on the house party very good & then Milly, Henry & Helen etc - Then Pat & I went to Armory & rode Baby Sister & Dy Carrera rode Brass & Pat took Blue Belle his new remount in Paris for first time went fine - Met Mary Purrell at Princeton Club with Marion Creden, Milly, Lamar Alice, Pritts etc & we all had drinks there & plenty to drink so I got home late

Snow & rain –
At New York
Breakfast in aft & went to Armory & rode Baby Sister in the Park with Pat and his friend Mrs. Benkert very attractive lord – Went to luncheon at the Williams. Then Hemmingways were also there except Elizabeth Ann – We had good time they left on the 4 o'clock for New Haven – Silvia & Harry & another girl called – Went to Ruby Burrells aft where we had supper listened to radio & read. & home early –

Rain & snow & sleet –

At N. Y.
Breakfast in aft & down town by 5th Ave subway Had busy day at the office – Went to Macys this morning & finished my Bellfants shopping Big crowd but made out O.K. Luncheon with Stanley Johnson at Planters Cafeteria – Landis office this afternoon – Left office at 6:30 & went to dine with Arte & Grace Ward at Tavern Playe also Mrs. Berry was there. Talked & listened to radio – came to aft & did some work before going to bed –

Clear

At New York

Down town by Sex Ave sub. after breakfast in aft. Had busy day at the office. Went Wlto telephone about noon to prepare for Pavilion directors meeting on 22nd. Lunched at Plautis Cafeteria where I joined McKay. Spent most of afternoon getting Manhattan to sign dividend order. Had my hair cut. Left office at 4:45. Went to Armory & saw Baby Sister in the ring. Drink with Herb Martin & went to May Purzelli aft. She was suffering from pulled tooth. Had supper w me & home early.

Rain & Snow

At N. Y.

Breakfast in aft & down town by Sex Ave subway. Had very busy day at office mostly doing shopping. Lunched with Sig made up to copy of Plautis ~~cafeteria~~ Special Room. Left office at about 5 o'clock and went to Mary Purzelli and had drink & then came to aft changed clothes & went to the Cromwell annual Christmas Party. We usual plays etc. Very good time. Eleanor Clarkson here from Chicago. Evelyn Laurence etc. Mrs. Pirsel not well so was not there. The attractive German blond with Mr. Pirsel.

 First Day of Winter

Clear at New York
Breakfast in apt then worked on Xmas cards in apt most of the morning - Down town by Lex Ave subway
Lunched at Planters Cafeteria
Gave N bite in office after lunch
Charlie Fundinger arrived & we had Pwilui & Vally Gas direction meeting
Worked at office until 7.10 - then went to Mary Russell's
We had dinner at Henricas. Stopped at Hoyt's Simpson saw us & Ewart Pettinger to apt
had Xmas presents Mary gave me handkerchs. gave Camera

Cloudy & snow -

At N. Y. & Bellefonte
Breakfast in apt & had to clean up as Mrs. Cools did not come yesterday! Packed & went to arbury to give Xmas presents & arrange about Baby sister. Went down town by the Ave subway - Finished my Xmas cards etc & went to Manhattan & with deadhead check & Pavilion - Quick lunch at Child's Beaver St. Rushed from office at 2.10 - Met Henrie Quigley & Fred & Bill Reynolds at Pa. Station & Fred saw us off for Bellefonte - We had good trip & supper on train. Met by Dave & Hugh at Lewistown. (Stay were few minutes late of slippery roads) - Bellefonte at 9. Dropped Bill at Uncle Fred's. The Schleffers & Seigs came in for a nightcap and I have the 3rd floor "Pink" room -

Cloudy & light snow on ground

At Bellefonte -

Up a little later & breakfast with Heinie. Then sat around house & read. Uncle Fred & Bill called & in Bill's first visit to the new house & last time in Bellefonte about 4 years ago. Whole family expected to be here but Needie's appendicitis prevented. After luncheon Hughie & I went down town & mailed note to Mary Burrell & got some whiting. We had drinks with Dr. Kilpatrick & his wife Gerry in his doctor's office. Then stopped & gave Mary Reeger & her mother a drink. Picked up Pete Schleffer & went to country club which has just been redecorated near bar etc. had drinks & returned to house put up tree which the children decorated which we had dinner. Then after boys went to bed we put toys etc in & all. Uncle Fred & Pete came - Heinie Hughie & I went to midnight Church Long communion service after which we went to Schleffers for a nightcap. Anne Dale, Baker & Biddy Curtin dined at 4:30 P.M. at Jim Curtin's & we sang carols.

Clear

At Bellefonte

Up early this morning after a few hours sleep & watched the children with toys & tree. Mike liked wheelbarrow & Hen. Erecta set & Nellie paint set - Opened our presents. Hughie & Hugh gave me a pair book ends, brief case, wood socks, diary etc. Heinie a handkerchief with horses etc on it. Late breakfast and at 1 o'clock we had fine turkey dinner with just family - after which we read & slept until a visit from Tom Beaver, Jim Furst & Newt Long. Then Uncle Hugh & I went calling on Brick Walker who just drove from California, Mary Craig & ended at the John Curtins, with large gathering in Johnnie & Martha's bridge side of house. Then we came to our home had late supper & Pete & Joe Schleffer came in & we drinks and did puzzles & books & to bed at 12 -

Cloudy - At Bellefonte
Had good sleep & up at
8 this morning - Read &
did odd jobs around
house & watched the children
with their toys etc this
morning - Did some work
& after luncheon Henry
& Hugh went to Beech
Creek & Zach & Owen to
call on various neighbors
Nance & I stayed at
home. Charlie Scott
called & Ann Pete
Schaeffer. & then Sam
& Vicky Walker. After
supper I went to see
Mich Fred - Grace & Bell R.
& the Dugley family, Richards
up & after various packing etc
he went to Delgs & then
took first made train
& reached home about 8 pm
but fire out of P.

Partly Cloudy
Left train & at N.Y.
Arrived at N.Y. at 1
6.35 on time this
morning - Watched
with Henry & couple
of intoxicated girls pass
off train - Went to
Left & after shaving -
& combed & dressed
Sunday School morning
& then down to Office
Zunsher alone on
Slaters Carpetin
Left office at
4.30 Went to Amy
& rode Pauly home
in the sing. Then
went to Mary Burrell off
Mary Ann & Andy
Nightcap about to start
off on party - Mrs Shaub
Mary B. & I had dinner
together & home early
Stopped by ring from Flo Williams

Partly Cloudy

At N. Y.

B rest at home
& down in my
car subway. Busy
day in office.
Lunch date at
Pelgrim ~~special show and A~~
Left office at 5.30
~~[illegible]~~
at Tony's ~~[illegible]~~
~~[illegible]~~
Went to Mary Burrells apt
where we had dinner
with Mrs. Charles &
Mary Ann & Andy -
Sat around & talked
& home early -
par card from
Hugh D -

Clear

At N. Y.

Breakfast in
apt. Worked in Sunday
School money &
stopped at Church to
pick up collection -
Dean town by Sex
Ave subway -
Lunchen at Pat
Oyster bar and
left office at 5.15 -
met Mary Burrell &
we had drink at Bdway
Childs & then went
to Brooklyn Heights
where we had
dinner with Janet
& Ed. Sherman &
Uncle Ed - Talked
& home early. Got note
from Florence Williams thank-
ing me for flowers -

364-1 Partly Cloudy

At New York

Breakfast in apt & down town by Sixth Ave subway - Had busy day at the office - Luncheon at Planter's Cafeteria - Left office at 5.20. Did some shopping & came to apt - Then went to the Boyd's apt & had dinner with Mr & Mrs. Boyd & Peter & Pitchie & Jane - Then we went to see "Abe Lincoln in Illinois" by Sherwood with Raymond Massey as Abe. Wonderful play showing Lincoln's life to date He went to Washington. Came home in style in the Williams Packard - Got a calendar from Hugh Quigley with picture of beautiful blond bathing girl! -

Partly Cloudy 365-0

At N.Y.

Breakfast in apt & down town by Sixth Ave subway Not much doing at office Leonard away to Atlantic trip - Left office about noon and rode Baby Sister city afternoon - Dy Camera came to apt & I dressed & on leaving the apt ran into the Steinle's & Dawes the former having apt below mine. They insisted on our leaving a drink & I showed them the apt etc. Then Dy & I went to Mary B's apt - drinks & then went to Dy & I's apt & all went to dinner at Dixie room. Then Dy & I picked up Helen Dougherty & we met at my apt also. Fred Ordway dropped in. Some drinks & then to the Signal. A party at Fred Pratt's table. Quite a party & music about 5 A.M.

Memoranda

Memoranda

Memoranda

WHAT THE SOCIAL SECURITY ACT MEANS TO YOU

It means that if you work in some factory, shop, mine, office, or almost any other kind of business or industry, you will be earning benefits that will come to you later on. Then the time you are 65 years old, or more, and stop working, you will get a Government check every month as long as you live. Or, if you work for yourself, you will get such a check every month if you are 65 years old in 1950, and have earned during that time a total of $2,700 or more.

THE AMOUNT OF YOUR CHECKS

How much you will get when you are 65 years old will depend entirely on how much you earn or wages from your work and on how many years you have worked between January 1, 1937, and your 65 birthday.

If you will be 65 after January 1, 1942 your monthly income (if you retired on that date) will be equal to the total of your wages or earnings from January 1, 1937, to December 31, 1940, and your 65 birthday as follows:

For first $3,000 earned	—	1/12th per month
next $2,000	—	1/18th
remaining earned	—	1/24th

If you die before 65 your estate will receive 3½% of your total allowed wages for up to $3,000 a year from January 1, 1937, until death.

If you die after 65 your estate will receive the same amount less the total of monthly benefits paid during your lifetime.

If you will be 65 before January 1, 1942 you will receive a benefit based on your total earnings between January 1, 1937 and the date on which you are 65.

TAXES

The money for these old age benefits for you and other workers, will be collected from taxes to be paid to the United States Government. These taxes are collected by the Bureau of Internal Revenue of the U. S. Treasury Department, and employers, employees, those should be withheld by their bosses.

YOUR PART OF THE TAX

The taxes called for in this law will be paid both by employers and by the workers.

Then in the years following the next 3 years, beginning in 1940, you will pay 1 cent for every dollar you earn, and your employer will pay 1 cent for every dollar you earn, up to $3,000 a year.

Starting in 1943 the taxes for Old Age Retirement Benefits will be as follows:—

Year	% of Income
1943, 1944, 1945	2½
1946, 1947, 1948	3
1949, 1950, 1951	3½
1952, 1953, 1954	4
1955 on	4½

Your employer will also pay an equal amount.

The two main features are as follows:

1. Your employer will deduct from your wages the amount of your contribution each pay day.
2. Every year, during the Old Age Retirement Benefit

Memoranda

WHAT THE SOCIAL SECURITY ACT MEANS TO YOU

It means that if you work in some factory, shop, mine, mill, store, office, or almost any other kind of business or industry, you will be earning benefits that will come to you later on. From the time you are 65 years old, or more, and stop working, you will get a Government check every month of your life, if you have worked some time (one day or more) in each of any 5 years after 1936, and have earned during that time a total of $2,000 or more.

THE AMOUNT OF YOUR CHECKS

How much you will get when you are 65 years old will depend entirely on how much you earn in wages from your industrial or business employment between January 1, 1937, and your 65th birthday

If you will be 65 after January 1, 1942 your monthly income will be computed on total wages earned from December 31, 1936, and prior to age of 65 as follows—

For first	$3,000 earned	—	1/2% per month
" next	42,000	—	1/12% "
" remainder earned		—	1/24% "

If you die before 65 your estate will receive 3½% of your total allowed wages (up to $3,000 a year) from January 1, 1937 until death

If you die after 65 your estate will receive the same amount less the total of monthly benefits paid during your lifetime.

If you will be 65 before January 1, 1942 you will receive a lump sum of 3½% of your total earnings between January 1, 1937 and the date on which you are 65.

TAXES

The same law that provides these old-age benefits for you and other workers, sets up certain new taxes to be paid to the United States Government. These taxes are collected by the Bureau of Internal Revenue of the U S. Treasury Department, and inquiries concerning them should be addressed to that bureau.

YOUR PART OF THE TAX

The taxes called for in this law will be paid both by your employer and by you.

That is to say, during the next 3 years, beginning January 1, 1937, you will pay 1 cent for every dollar you earn, and at the same time your employer will pay 1 cent for every dollar you earn, up to $3,000 a year.

Beginning in 1940 deductions for Old Age Retirement Benefits will be as follows—

Year	% of Income
1940, 1941, 1942	1½%
1943, 1944, 1945	2%
1946, 1947, 1948	2½%
1949 on	3%

Your employer will also pay an equal amount.

The two pages following are to help you keep an accurate record of your employers and also your earnings for the year, taxed for Old Age Retirement Benefits.

Social Security Earnings

Date	Employer		

Social Security Earnings

Date	Employer		

Social Security Earnings

Date	Employer		

Social Security Earnings

Date	Employer		

January Cash Account

		Rec'd	Paid

January Cash Account

		Rec'd	Paid

February Cash Account

		Rec'd	Paid

February Cash Account

		Rec'd	Paid

March Cash Account

			Rec'd		Paid	

March Cash Account

			Rec'd		Paid	

April Cash Account

			Rec'd		Paid	

April Cash Account

			Rec'd		Paid	

May Cash Account

			Rec'd		Paid	

May Cash Account

			Rec'd		Paid	

June Cash Account

			Rec'd	Paid

June Cash Account

			Rec'd	Paid

July Cash Account

		Rec'd	Paid

July Cash Account

		Rec'd	Paid

August Cash Account

			Rec'd		Paid	

August Cash Account

			Rec'd		Paid	

September Cash Account

			Rec'd	Paid

September Cash Account

			Rec'd	Paid

October Cash Account

			Rec'd	Paid

October Cash Account

			Rec'd	Paid

November Cash Account

		Rec'd	Paid

November Cash Account

		Rec'd	Paid

December Cash Account

		Rec'd	Paid

December Cash Account

		Rec'd	Paid

Recapitulation

	Rec'd	Paid
January		
February		
March		
April		
May		
June		
July		
August		
September		
October		
November		
December		

Postage Rates

Subject to change; Consult Postmaster

AIR MAIL: 6c. for first oz.
6c. for each additional oz. or fraction.

FIRST CLASS: Written matter and matter sealed against inspection.

LETTERS:..... 3c an ounce or fraction
except for local delivery which is 2c " " " "
POST CARDS (Private Mailing) 1c. each.
POSTAL CARDS (Government) 1c. each.

SECOND CLASS: Full copies of newspapers, magazines and periodicals. (May be sent Parcel Post if cheaper)
DOMESTIC..... 1c. for ea. 2 oz. or fraction.
FOREIGN.....1½c. " " " " " "

THIRD CLASS: Merchandise and printed matter weighing 8 oz. or less.
1½c. for each 2 oz. or fraction.
(Special rate of 1c. for each 2 oz. or fraction for printed books and catalogs of 24 pages or more.)

FOURTH CLASS: (Parcel Post) covers matter weighing over 8oz. (except 1st and 2nd class). Zone rates apply.

SPECIAL HANDLING provides a means for securing same fast transit and delivery on fourth class parcels as is accorded letter mail.
If ordinary postage stamps are used, packages must be endorsed: "SPECIAL HANDLING"
Additional Fee
2 lbs. or less .....10c.
over 2 lbs. and up to 10 lbs.....15c.
over 10 lbs.....20c.

SPECIAL DELIVERY
FIRST CLASS
Additional Fee
up to 2 lbs.....10c.
over 2 lbs. and up to 10 lbs.....20c.
over 10 lbs.....25c.
OTHER CLASSES (including special handling)
up to 2 lbs.....15c.
2 lbs. and up to 10 lbs.....25c.
over 10 lbs.....35c.
If ordinary postage stamps are used, package or letter must be endorsed: "SPECIAL DELIVERY"

REGISTRY MAIL, FIRST CLASS (Sealed)

Indemnity	Fee	Indemnity	Fee
Up to $ 5	15c.	$300 — $ 400	60c.
$ 5 — 25	18c.	400 — 500	70c.
25 — 50	20c.	500 — 600	80c.
50 — 75	25c.	600 — 700	85c.
75 — 100	30c.	700 — 800	90c.
100 — 200	40c.	800 — 900	95c.
200 — 300	50c.	900 — 1000	1.00

Articles not registered full value are surcharged at a special rate according to their value.

Postage Rates

Subject to change; Consult Postmaster

INSURANCE (3rd and 4th Class only)

Value	Fee	Value	Fee
Up to $5...	.5c.	$ 50 —$100....	25c.
5 — 25....	10c.	100 — 150....	30c.
25 — 50....	15c.	150 — 200....	35c.

RETURN RECEIPTS: for Insured or Registered Mail
Domestic 3c. each. Foreign 5c. each.

COLLECT ON DELIVERY MAIL (Fee includes insurance)

Up to $ 5.....	12c.	$ 50 —$100.....	32c.
5 — 25.....	17c.	100 — 150.....	40c.
25 — 50.	22c.	150 — 200.....	45c.

SEALED PACKAGES

Third and fourth class matter may be closed against inspection when wrapper bears authorized printed indicia. If sealed without indicia, parcels are subject to first class rate.

SIZE OF PARCEL POST PACKAGES

Parcels must not exceed 100 inches in length and girth combined. For parcels measuring more than 84 inches but not more than 100 inches in length and girth combined, the minimum charge shall be the rate for a 10 pound parcel. The maximum weight limit is 70 pounds to all zones.

FEES FOR MONEY ORDERS

Under	$2.50				6 cents
Exceeding	2.50	and not exceeding		$ 5.00.....	8 "
"	5.00	"	"	10.00.....	11 "
"	10.00	"	"	20.00.....	13 "
"	20.00	"	"	40.00.....	15 "
"	40.00	"	"	60.00.....	18 "
"	60.00	"	"	80.00.....	20 "
"	80.00	"	"	100.00.....	22 "

No money order issued for more than $100

REFORWARDING

Letters, post cards and other first class mail may be reforwarded without extra postage. Other matter requires a new prepayment of postage.

FOREIGN

Letter postage for all foreign countries in the following list is 3c. per oz.; Argentina, Bolivia, Brazil, Canada, Chile, Columbia, Costa Rica, Cuba, Dominican Republic, Equador, Guatemala, Haiti, Honduras, Mexico, Newfoundland, Nicaragua, Panama, Paraguay, Peru, Salvador, Spain and Colonies, Uruguay and Venezuela.

The letter rate to all foreign countries not in the above list is 5c. for the first oz. or fraction, and 3c. for each additional oz. or fraction. This includes the following: Bahamas, Barbados, Bermuda, British Guiana, British Honduras, Cayman Islands, Cook Islands, Europe, New Zealand, Tobago, Trinidad, and Windward Islands.

REGISTRY

For all foreign letters, 15c. in addition to postage. For rates on other classes of foreign mail, inquire at post office.

CALENDAR 1939

	Sun.	Mon.	Tues.	Wed.	Thurs.	Fri.	Sat.
JAN.	1	2	3	4	5	6	7
	8	9	10	11	12	13	14
	15	16	17	18	19	20	21
	22	23	24	25	26	27	28
	29	30	31	..	..	..	..
FEB.	..	..	..	1	2	3	4
	5	6	7	8	9	10	11
	12	13	14	15	16	17	18
	19	20	21	22	23	24	25
	26	27	28	..	..	..	..
MAR.	..	..	..	1	2	3	4
	5	6	7	8	9	10	11
	12	13	14	15	16	17	18
	19	20	21	22	23	24	25
	26	27	28	29	30	31	..
APRIL	..	..	..	..	..	..	1
	2	3	4	5	6	7	8
	9	10	11	12	13	14	15
	16	17	18	19	20	21	22
	23	24	25	26	27	28	29
	30	..	..	..	..	..	..
MAY	..	1	2	3	4	5	6
	7	8	9	10	11	12	13
	14	15	16	17	18	19	20
	21	22	23	24	25	26	27
	28	29	30	31	..	..	..
JUNE	..		..	..	1	2	3
	4	5	6	7	8	9	10
	11	12	13	14	15	16	17
	18	19	20	21	22	23	24
	25	26	27	28	29	30	..
	..	..	..	..	..	..	..

	Sun.	Mon.	Tues.	Wed.	Thurs.	Fri.	Sat.
JULY	..	..	..	..	..	..	1
	2	3	4	5	6	7	8
	9	10	11	12	13	14	15
	16	17	18	19	20	21	22
	23	24	25	26	27	28	29
	30	31	..	..	..	..	..
AUG.	..	..	1	2	3	4	5
	6	7	8	9	10	11	12
	13	14	15	16	17	18	19
	20	21	22	23	24	25	26
	27	28	29	30	31	..	..
SEPT.	..	..	..	..	..	1	2
	3	4	5	6	7	8	9
	10	11	12	13	14	15	16
	17	18	19	20	21	22	23
	24	25	26	27	28	29	30
OCT.	1	2	3	4	5	6	7
	8	9	10	11	12	13	14
	15	16	17	18	19	20	21
	22	23	24	25	26	27	28
	29	30	31	..	..	..	..
NOV.	..	..	..	1	2	3	4
	5	6	7	8	9	10	11
	12	13	14	15	16	17	18
	19	20	21	22	23	24	25
	26	27	28	29	30	..	..
DEC.	..	..	..	..	..	1	2
	3	4	5	6	7	8	9
	10	11	12	13	14	15	16
	17	18	19	20	21	22	23
	24	25	26	27	28	29	30
	31	..	..	..	..	..	..

Tribune
3/29/38

Dr. Burlingham Kills Himself in Park Ave. Leap

Father, Former President of Bar, Says Son Had Not Been Sleeping Well and 'Acted From Impulse'

Dr. Robert Burlingham, fifty years old, son of Charles C. Burlingham, former president of the Association of the Bar of the City of New York, killed himself at 5:30 a. m. yesterday by leaping from his family's fourteenth floor apartment at 860 Park Avenue. A statement issued by the father said that Dr. Burlingham had not been sleeping well and that he "acted from a sudden impulse."

Dr. Burlingham's pajama-clad body was found just off the sidewalk in Park Avenue by Thomas McCormack, of 438 East Eighty-third Street, a hallman in the apartment building. He notified Charles Balen, the superintendent. An ambulance surgeon was summoned from Flower Hospital and pronounced Dr. Burlingham dead.

The statement issued by the father follows:

"Dr. Robert Burlingham, son of Charles C. Burlingham, killed himself at 5:30 o'clock this morning by leaping from a window of the family apartment at 860 Park Avenue. He had not been sleeping well for about ten days and acted from a sudden impulse.

"Dr. Burlingham was fifty years of age. He was graduated from Harvard in 1910 and from the College of Physicians and Surgeons in 1914. He served as an interne in Roosevelt Hospital and was in practice for a few years but recently has been engaged in pathological work under Dr. Opie at the Cornell Medical Center.

"Dr. Burlingham married Dorothy Tiffany, daughter of the late Louis C. Tiffany. Mrs. Burlingham is abroad in London. The funeral services will be private."

Police said that Dr. Burlingham's son, Robert jr., is a student at Antioch College. They added that Dr. Burlingham had been under the care of Dr. Edwin Zabriskie, of 115 East Sixty-first Street, a nerve specialist, for some time.

Irish Free State Hospitals' Sweepstake Ticket

HELD UNDER THE PUBLIC HOSPITALS ACT 1933. CONDUCTED AND MANAGED BY THE HOSPITALS COMMITTEE UNDER THE CHAIRMANSHIP OF VISCOUNT POWERSCOURT

KC 07542

KEEP THIS PORTION AND SUBMIT AS DIRECTED IF PRIZEWINNER

The Derby

RUN AT EPSOM, ENGLAND JUNE 1ST 1938

Every Prizewinner will be notified officially

TO BE DRAWN IN PUBLIC UNDER THE SUPERVISION OF COLONEL BROY, CHIEF COMMISSIONER OF POLICE I.F.S. AT DUBLIN ON MAY 27TH 1938

ARRANGE WITH A BUSINESS HOUSE INSTITUTION OR FRIEND IN IRISH FREE STATE TO TRANSMIT YOUR COMMUNICATIONS TO US

HEADQUARTERS: HOSPITALS' TRUST LTD.
13, EARLSFORT TERRACE, DUBLIN I.F.S.

MANAGING DIRECTOR

MAKE SURE TICKETS, COVERS OF BOOKS AND RECEIPTS SHOW WATERMARKED IN THE PAPER THE WORDS
SWIFT BROOK LTD. MAKERS DUBLIN $1000 REWARD CONVICTION IMITATORS

SUBSCRIPTION **10/-** TEN SHILLINGS STERLING

WARNING: IT IS IMPORTANT THAT YOU SATISFY YOURSELF REGARDING THE TRUSTWORTHINESS OF THE TRANSMITTER. IF YOU RECEIVE TICKETS UNREQUESTED SEND COUNTERFOILS DIRECT TO IRISH FREE STATE.

DISTRIBUTION.

The amount of money received from the sale of Tickets, calculated under the Act, will be distributed as follows:—75%, after the deduction thereout of the audited expenses, as sanctioned under the Act, will be distributed as Prizes. The balance 25% will be paid to the Hospitals.

The amount provisionally certified by the auditors on the day preceding the draw to be available for Prizes, if exceeding £100,000, will be divided into as many Prize Units of £100,000 as the sum admits. The remainder of the money available for Prizes will be distributed in Fifty Cash Prizes of equal amount. Each Prize Unit will be distributed in prizes as follows:—

PARTICULARS OF PRIZES FOR EVERY £100,000 UNIT.

TO DRAWER OF

WINNING HORSE	**£30,000**
SECOND HORSE	**£15,000**
THIRD HORSE	**£10,000**

(Placing of Horses conclusively determined by Rules of Tattersall's Committee governing wagers.)

DRAWERS OF ALL OTHER HORSES NOT DECLARED FORFEIT FOR AT OR BEFORE THE SECOND ACCEPTANCE DIVIDE	**£35,000**
100 CASH PRIZES OF £100 EACH	**£10,000**

If the sum available for prizes does not exceed £100,000, the entire sum will be the Prize Unit, and will be distributed in the proportion of the prizes out of the Prize Unit of £100,000. In any event, the sum of £25,000 is guaranteed as a minimum, and has been deposited at the Bank of Ireland, Dublin, in the names of the Trustees.

Prize-winners are the persons named on the Counterfoils drawn, and will be formally notified. The Numbers on Tickets are for Reference purposes only. Should the Race not take place, the Prize Money (less the Cash Prizes) will be divided equally amongst the drawers of horses; the Cash Prizes will be distributed as drawn. Prizes unclaimed within six months from the draw will become forfeit to the Hospitals.

Subscribers should notify Hospitals' Committee, Dublin, direct, of failure to receive acknowledgment.

Particulars of the Draw will be notified to the Press and will be posted to Applicants on request.

THIS TICKET, IF DRAWN FOR A PRIZE, MUST BE SUBMITTED AS DIRECTED.

MOST IMITATION WATERMARKS DISAPPEAR AFTER IMMERSION FOR 20 MINUTES IN BOILING SOLUTION OF ONE PART HOUSEHOLD WASHING SODA TO THREE PARTS WATER

Tune in to Stations **ATHLONE** (Ireland) or **DUBLIN**. Sweepstake Concerts, Weekdays—**9.30** to **10.30** p.m.
Sundays—**9.30** to **10.30** p.m.

PRINTED BY DOLLARD LTD. HELY'S LTD. AND A. THOM & CO. LTD. DUBLIN.

Irish Free State Hospitals' Sweepstake Ticket

HELD UNDER THE PUBLIC HOSPITALS ACT 1933. CONDUCTED AND MANAGED BY THE HOSPITALS COMMITTEE UNDER THE CHAIRMANSHIP OF VISCOUNT POWERSCOURT

HB 38692

The Derby

RUN AT EPSOM, ENGLAND JUNE 1ST 1938

Every Prizewinner will be notified officially

TO BE DRAWN IN PUBLIC UNDER THE SUPERVISION OF COLONEL BROY, CHIEF COMMISSIONER OF POLICE I.F.S. AT DUBLIN ON MAY 27TH 1938

ARRANGE WITH A BUSINESS HOUSE INSTITUTION OR FRIEND IN IRISH FREE STATE TO TRANSMIT YOUR COMMUNICATIONS TO US

HEADQUARTERS: HOSPITALS' TRUST LTD.
13, EARLSFORT TERRACE, DUBLIN I.F.S.

MANAGING DIRECTOR

MAKE SURE TICKETS, COVERS OF BOOKS AND RECEIPTS SHOW WATERMARKED IN THE PAPER THE WORDS
SWIFT BROOK LTD. MAKERS DUBLIN $1000 REWARD CONVICTION IMITATORS

SUBSCRIPTION **10/-** TEN SHILLINGS STERLING

KEEP THIS PORTION AND SUBMIT AS DIRECTED IF PRIZEWINNER

WARNING: IT IS IMPORTANT THAT YOU SATISFY YOURSELF REGARDING THE TRUSTWORTHINESS OF THE TRANSMITTER. IF YOU RECEIVE TICKETS UNREQUESTED SEND COUNTERFOILS DIRECT TO IRISH FREE STATE.

DISTRIBUTION.

The amount of money received from the sale of Tickets, calculated under the Act, will be distributed as follows:—75%, after the deduction thereout of the audited expenses, as sanctioned under the Act, will be distributed as Prizes. The balance 25% will be paid to the Hospitals.

The amount provisionally certified by the auditors on the day preceding the draw to be available for Prizes, if exceeding £100,000, will be divided into as many Prize Units of £100,000 as the sum admits. The remainder of the money available for Prizes will be distributed in Fifty Cash Prizes of equal amount. Each Prize Unit will be distributed in prizes as follows:—

PARTICULARS OF PRIZES FOR EVERY £100,000 UNIT.

TO DRAWER OF	
WINNING HORSE	£30,000
SECOND HORSE	£15,000
THIRD HORSE	£10,000

(Placing of Horses conclusively determined by Rules of Tattersall's Committee governing wagers.)

DRAWERS OF ALL OTHER HORSES NOT DECLARED FORFEIT FOR AT OR BEFORE THE SECOND ACCEPTANCE DIVIDE	£35,000
100 CASH PRIZES OF £100 EACH	£10,000

If the sum available for prizes does not exceed £100,000, the entire sum will be the Prize Unit, and will be distributed in the proportion of the prizes out of the Prize Unit of £100,000. In any event, the sum of £25,000 is guaranteed as a minimum, and has been deposited at the Bank of Ireland, Dublin, in the names of the Trustees.

Prize-winners are the persons named on the Counterfoils drawn, and will be formally notified. The Numbers on Tickets are for Reference purposes only. Should the Race not take place, the Prize Money (less the Cash Prizes) will be divided equally amongst the drawers of horses; the Cash Prizes will be distributed as drawn. Prizes unclaimed within six months from the draw will become forfeit to the Hospitals.

Subscribers should notify Hospitals' Committee, Dublin, direct, of failure to receive acknowledgment.

Particulars of the Draw will be notified to the Press and will be posted to Applicants on request.

THIS TICKET, IF DRAWN FOR A PRIZE, MUST BE SUBMITTED AS DIRECTED.

MOST IMITATION WATERMARKS DISAPPEAR AFTER IMMERSION FOR 20 MINUTES IN BOILING SOLUTION OF ONE PART HOUSEHOLD WASHING SODA TO THREE PARTS WATER

Tune in to Stations **ATHLONE** (Ireland) or **DUBLIN.** Sweepstake Concerts, Weekdays—**9.30** to **10.30** p.m.
Sundays—**9.30** to **10.30** p.m.

PRINTED BY DOLLARD LTD., HELY'S LTD. AND A. THOM & CO. LTD. DUBLIN.

York will be best man for Mr. Brown.

Times 5/4/38

C. F. BOKER JR. TO WED MRS. K. K. DUNSCOMBE

Charles D. Orth Announces His Stepdaughter's Engagement

Charles D. Orth of this city has announced the engagement of his stepdaughter, Mrs. Kathryn Knight Dunscombe, to Carl F. Boker Jr., also of New York.

Mrs. Dunscombe is the daughter of the late Mrs. Orth and the late William Knight, and is a sister of William Knight Jr. She has one daughter, Miss Kathryn Dunscombe. Her marriage to Duncan Dunscombe ended in divorce.

Mr. Boker, a son of Mrs. Carl F. Boker and the late Mr. Boker, is the brother of Mrs. Luke C. Doyle and Hermann Boker. He was in the class of 1915 at Princeton University and is a member of the Racquet and Tennis Club. He is a partner in the brokerage firm of Fahnestock & Co.

The wedding will take place this month.

Has a Son

company.

LIEUT. ROBERT F. KOHLER

FORT RILEY, Kan., April 4 (AP).—The body of Lieutenant Robert F. Kohler of New York, a member of the 101st Cavalry, New York National Guard, who died in a hospital here, was sent to New York this afternoon. He had been attending cavalry school several weeks.

Times 4/5/38

COMPARE THE NUMBER BELOW WITH TICKET

X 55413

No.

ONE COUNTERFOIL ONLY

RECEIVED AND ENTERED FOR THE DRAW
THE GRAND NATIONAL
1938

IRISH FREE STATE HOSPITALS' SWEEPSTAKE

Saorstát Éireann Scuaibín na n Óispidéal

I.F.S. HOSPITALS SUBSCRIPTION 10/- OFFICIAL RECEIPT

HOSPITALS TRUST LIMITED 13 EARLSFORT TERRACE DUBLIN

OFFICIAL RECEIPT BEARS REDUCED FACSIMILE OF PORTRAIT ON TICKET. EQUALLY CLEARLY PRINTED. COMPARE BOTH.

MANAGING DIRECTOR

RADIO CONCERT
Radio Athlone
Week-days and Sundays
9.30 to 10.30 p.m.

MAKE YOUR FIRST CONSIDERATION THE TRUSTWORTHINESS, BUSINESS, AND RESIDENTIAL ADDRESS OF "BOOK-HOLDER."

COMPARE WATERMARK IN THIS RECEIPT
"SWIFT BROOK LTD IRISH PAPER $1000 REWARD CONVICTION IMITATORS"
WITH WATERMARK IN OFFICIAL TICKET,
BOTH SHOULD BE IDENTICAL.

MOST IMITATION WATERMARKS DISAPPEAR AFTER IMMERSION FOR 20 MINUTES IN BOILING SOLUTION OF ONE PART HOUSEHOLD WASHING SODA TO THREE PARTS WATER.

Official Depots for receipt of Counterfoils and Subscriptions by post are all in Irish Free State.

PRINTED BY BROWNE AND NOLAN, LIMITED, DUBLIN.

COMPARE THE NUMBER **BELOW** WITH TICKET

W 71323

No.

ONE COUNTERFOIL ONLY

RECEIVED AND ENTERED FOR THE DRAW
THE GRAND NATIONAL 1938

IRISH FREE STATE HOSPITALS' SWEEPSTAKE

Saorstát Éireann Scuaibín na n Óispidéal

I.F.S. HOSPITALS SUBSCRIPTION 10/- OFFICIAL RECEIPT

HOSPITALS' TRUST LIMITED 13, EARLSFORT TERRACE, DUBLIN

OFFICIAL RECEIPT BEARS REDUCED FACSIMILE OF PORTRAIT ON TICKET, EQUALLY CLEARLY PRINTED. COMPARE BOTH.

MANAGING DIRECTOR

DE.35310
S. H. Reynolds.
1018 Madison Ave.
N. Y.

RADIO CONCERT
Radio Athlone
Week-days and Sundays
9.30 to 10.30 p.m.

128/087

MAKE YOUR FIRST CONSIDERATION THE TRUSTWORTHINESS, BUSINESS, AND RESIDENTIAL ADDRESS OF "BOOK-HOLDER."

COMPARE WATERMARK IN THIS RECEIPT :—
"SWIFT BROOK LTD IRISH PAPER $1000 REWARD CONVICTION IMITATORS"
WITH WATERMARK IN OFFICIAL TICKET,
BOTH SHOULD BE IDENTICAL.

MOST IMITATION WATERMARKS DISAPPEAR AFTER IMMERSION FOR 20 MINUTES IN BOILING SOLUTION OF ONE PART HOUSEHOLD WASHING SODA TO THREE PARTS WATER.

Official Depots for receipt of Counterfoils and Subscriptions by post are all in Irish Free State.

PRINTED BY BROWNE AND NOLAN, LIMITED, DUBLIN.

320608 A

Notice: *This card must be surrendered to the hospital upon admission as authorization for benefits of the Plan and forwarded by the hospital to this corporation with notice of admission. This card will be returned promptly after discharge.*

Certificate No.	Name of Subscriber	Amount Paid
191676	Mr. Samuel H. Reynolds	$10.00

This is to certify that the above named subscriber has paid the annual subscription charges up to and including the date set forth below and accordingly is entitled to the benefits of the Hospital Service Plan.

FEB. 1, 1938

ASSOCIATED HOSPITAL SERVICE OF NEW YORK

Frank Van Dyk

Executive Director

(Not Transferable)

Not valid unless signed on the reverse side by subscriber to whom this receipt is issued

NOTICE

Only Participating Member Hospitals are authorized to render service under this Plan. Other hospitals may render such service only in cases of accident or emergency illness, in which case the cost of services rendered to subscribers will be met only to the extent of payment per day not exceeding the amount paid to member hospitals. All payments by this corporation will be to hospitals only. Upon admission to a non-member hospital this corporation should be notified immediately.

Samuel H. Reynolds

Signature of Subscriber

and is attending the New College of Engineering.

MRS. WHEELWRIGHT MARRIED IN CHAPEL

Daughter of Mr. and Mrs. C. F. Reynolds of Cleveland Wed to Charles Flaccus Jr.

Mrs. Alison Reynolds Wheelwright of 17 East Ninety-seventh Street, daughter of Mr. and Mrs. Charles Fulchar Reynolds of Cleveland, was married to Charles Louis Flaccus Jr. of this city yesterday afternoon in the chapel of Madison Avenue Presbyterian Church by the Rev. Philip C. Jones.

The bride, who was escorted by her father, dispensed with attendants. Mr. Flaccus, son of Mr. and Mrs. Charles L. Flaccus of Sharpsburg, Pa., had his brother, Bliss Flaccus, for best man. Ushers were Henry Bartol Jr., Gouverneur M. Phelps Jr., W. D. K. Bossard and Charles Gilliland.

A small reception was given at the Junior League Clubhouse after the ceremony. Mr. and Mrs. Flaccus will sail this afternoon on the Georgic for a wedding trip to South America. They will return in April to make their home in Hewlett, L. I.

The bride, who was graduated from the Laurel School in Cleveland, attended Vassar College. She is a member of the Junior League. Her marriage to Jere Hungerford Wheelwright of New York and Baltimore, was terminated by divorce.

8/31/38
Times

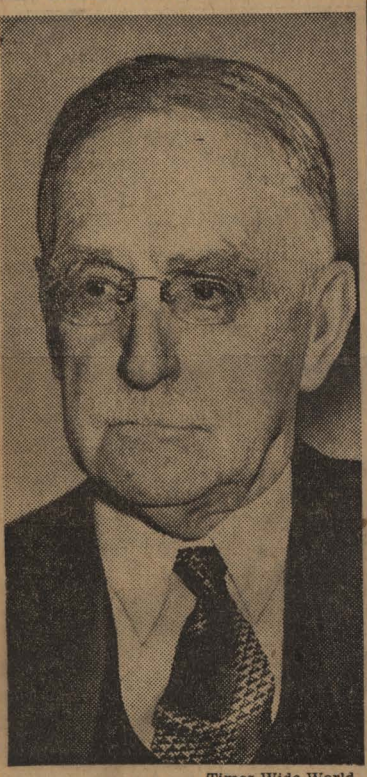

Times Wide World

OBSERVES BIRTHDAY
Charles C. Burlingham

C. C. BURLINGHAM, 80, LAUDED FOR SERVICE

Civil Service Reform Group Hails Him as 50 in Spirit

Charles C. Burlingham, long noted as a civic leader, was born eighty years ago today, but the Civil Service Reform Association, of which he is vice president, appraising him yesterday on the basis of "youthful understanding," refused to concede him more than 50 years.

The association issued the following congratulatory resolution to be presented to Mr. Burlingham, who is also chairman of its exectutive committee:

"Whereas, the mere lapse of recorded time does not measure the amount of effective time given by Charles C. Burlingham, to our reform and all other good works, for if measured by these works he would vastly exceed in age these scant eighty years; and,

"Whereas, in the good-humored activity and vigor in all these works Charles C. Burlingham, has maintained the charm of youthful understanding of current problem; and,

"Whereas, the age of Charles C. Burlingham may not therefore be estimated on any dimensional basis,

"Now, therefore, the executive committee of the Civil Service Reform Association hereby extends, in the warmest of personal affection and with admiring appreciation, natal congratulations to Charles C. Burlingham on what the committee has with careful deliberation appraised as his fiftieth birthday."

680 IN LINE ALL NIGHT

$7,500 Award To Mrs. Skelly

Settlement Made in Midst of Trial

A settlement in the midst of a jury trial today gave Mrs. Eunice Skelly, widow of Hal Skelly, the stage and screen comedian, $7,500 as recompense for her husband's death in a train-truck accident.

Mrs. Skelly sued the New York, New Haven & Hartford Railroad for $10,000, charging negligence on the carrier's part was responsible for the death of the comedian, who was riding in a truck which was hit by a train at West Cornwall, Conn.

In the first trial, she was awarded $10,000, the limit permitted in Connecticut, but Federal Judge Francis G. Caffey set the verdict aside on the ground of contributing negligence.

Subsequently, the Circuit Court of Appeals ordered a new trial.

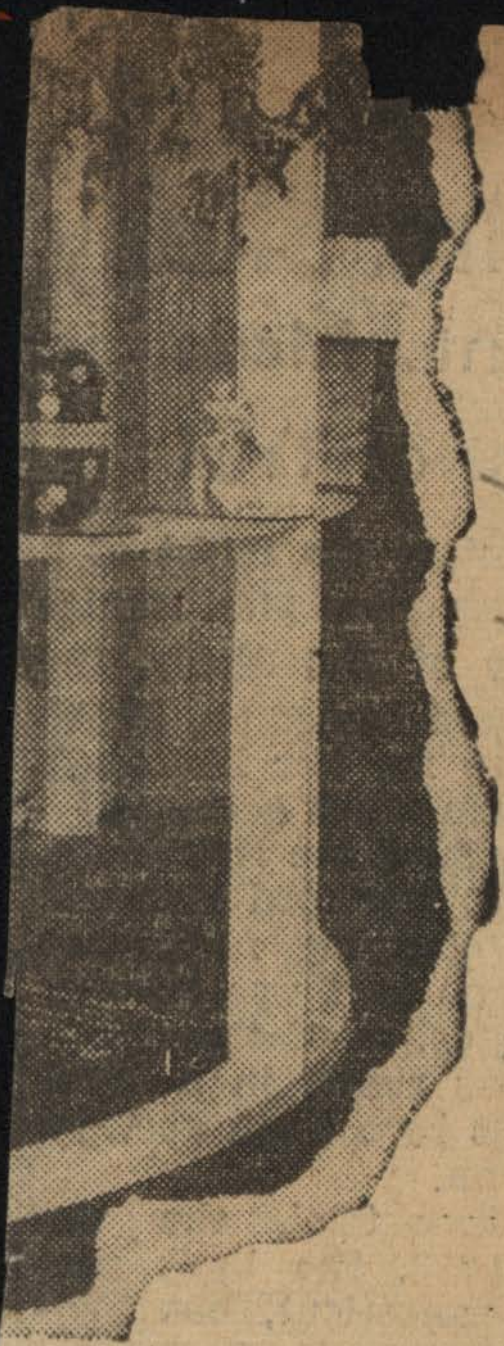

Journal
10/8/38

ANAMAKER "Start-a-
now see exactly how funni

PALMER STADIUM

YALE vs. PRINCETON

SAT. NOV. 12
1938
2:00 P.M.

No. 1

HOLD YOUR OWN TICKET

15 Sec.

30 Row

34 Seat

ESTAB. PRICE $3.50
TAX PAID .35
TOTAL 3.85

SEE CONDITIONS OF SALE ON REVERSE SIDE

CONDITIONS OF SALE

This ticket will not be honored if resold or offered for resale at more than price indicated hereon.

Once delivered, this ticket will not be replaced if lost, mislaid, stolen, mutilated, or destroyed.

Single tickets will not be redeemed. Blocks of two or more tickets will be redeemed if presented at office of Athletic Association from which it was purchased not later than 12:00 noon on Thursday two days before game.

Princeton University Athletic Association will not make ticket refund payments until December 1, 1938, nor can it acknowledge or answer prior to that date correspondence regarding tickets presented for redemption.

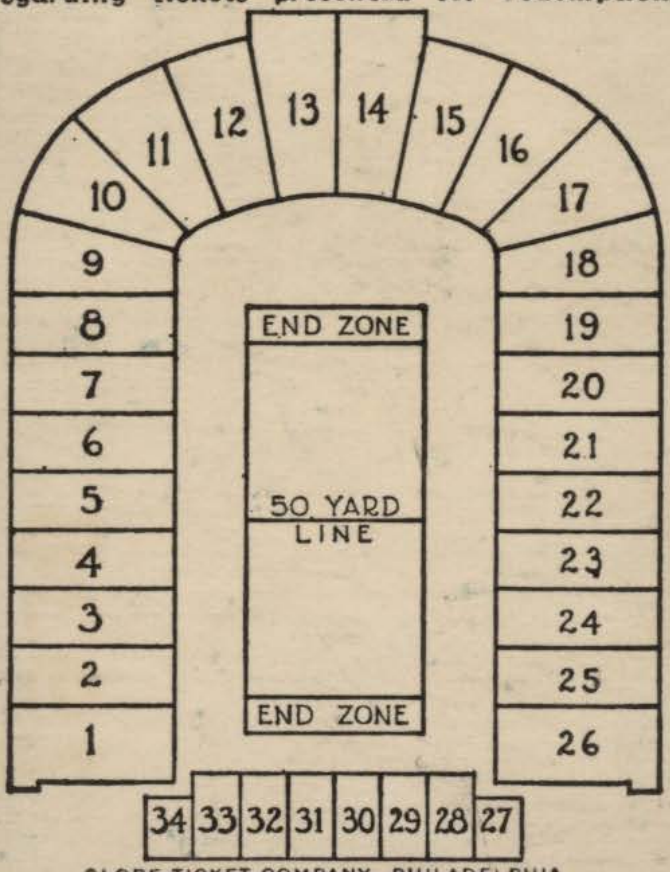

GLOBE TICKET COMPANY, PHILADELPHIA

963

ASSOCIATION OF EX-MEMBERS OF SQUADRON A

INCORPORATED

MEMBERSHIP CARD

Mr. SAMUEL H. REYNOLDS, JR.

1938

Secretary

Member's Signature

Tribune - 11/4/38

Statue of Artemas Ward, 1st Army Chief, Unveiled

Government, Harvard Honor Washington's Predecessor

WASHINGTON, Nov. 3 (AP).—High Army officials and representatives of Harvard University attended today the unveiling of a statue of Artemus Ward, first commander in chief of the army in the War for Independence.

Mrs. Lewis Wesley Feick, of Summit, N. J., a descendant of Ward, unveiled the statue at Massachusetts and Nebraska Avenues. Ward was a native of Massachusetts.

Harry H. Woodring, Secretary of War, accepted the statue on behalf of the United States from Henry L. Shattuck, of Boston, senior fellow of Harvard College.

Charles R. Warren, of Washington, former Assistant Attorney General of the United States and a member of the board of overseers of Harvard, delivered an address on "The First American Commander in Chief," from whom George Washington took command in the early days of the Revolution. Troop F, 3d Cavalry, from Fort Myer, Va., acted as guard of honor.

The statue, given by Harvard University, was provided for in the will of the late Artemas Ward, of New York, great grandson of the general.

For 24 Years Vicks Advertising has been passed upon by a Board of Physicians.

Clears Stuffy Head

Mr. [illegible] Pike
city, and a daughter
garet Pike.

Times 1/1/39

THEODORE EMERY, 45, WORLD WAR HERO, DIES

Received Citation for Valor in Break of Hindenburg Line

Special to THE NEW YORK TIMES.

NEWARK, N. J., Dec. 31.—Theodore Emery, a war veteran who received the Divisional Citation for Valor when wounded in the breaking of the Hindenburg Line, died suddenly this morning in Philadelphia from a heart attack. Mr. Emery, who lived at 311 Prospect Avenue here, was 45 years old.

Son of the late Vice Chancellor and Mrs. John R. Emery of Morristown, he was educated at Phillips Exeter Academy and Princeton University, from which he was graduated in 1915. He joined Company K of the Seventh Regiment, later the 107th Infantry.

Until he retired five years ago, due to ill health, Mr. Emery was connected with the firm of Battles & Co., investment brokers at 90 Broad Street, New York. He was a member of the Purple Heart Order.

Mr. Emery, who was not married, is survived by a sister, Mrs. Paul Ray Applegate of Morristown, and two brothers, John M. Emery of Newark and Stewart M. Emery of New York. Funeral services will be held at the home of Mrs. Applegate, 21 Franklin Place.

WHITMAN WILSON BOWERS

will be in the West Point Cemetery

PLUNGES TO DEATH AT PRINCETON CLUB

Body of Ian D. MacKenzie Found in Rear Yard.

Ian Douglas MacKenzie, 48 years old, of Cold Spring Farms, Bloomfield, Conn., was found dead shortly before 8 A. M. today in the rear yard of the Princeton Club at 39 East Thirty-ninth street. The police said that he either jumped or fell from his room on the ninth floor of the club.

Mr. MacKenzie was president of E. C. Fuller & Co., bookbinders, of 28 Reade street, and vice-president of the Smyth Manufacturing Company, at Hartford, Conn.

At Princeton University, from which he was graduated in 1915, Mr. MacKenzie was captain of the track team during his senior year and won the intercollegiate championship for the mile run.

Carl G. Dunderberg, secretary of the Fuller company, discounted the theory of suicide, telling the police that Mr. MacKenzie "had everything to live for." He was of the opinion that Mr. MacKenzie was seized with a dizzy spell and fell out the window.

Mr. MacKenzie leaves a wife and three children.

Mr. MacKenzie registered at the club last night and was assigned to room 97 on the ninth floor. He left a call for 7 A. M. When he failed to respond to the ringing of his room telephone at that hour, Denis O'Leary, a captain of bellboys, was sent to investigate. O'Leary found the room empty and the window open. He looked out and saw Mr. MacKenzie's body, clad in underwear, in the yard on the Fortieth street side of the clubhouse.

3/17/38 Sun

MADE JUSTICE

Tribune
8/22/38

a
t-
st
e.

doubles, private bath, showers, convenient transportation. Manion.

✦78TH (1018 Madison av.)—Newly opened, singles, maid service, elevator, $20 up.

✦94th (222 Riverside Dr.)—$5 up. Newly decorated "Studio" room